

# Dermatopathology

## Slide Review Part 8

Paul K. Shitabata, M.D.

Dermatopathologist

Pathology Inc.

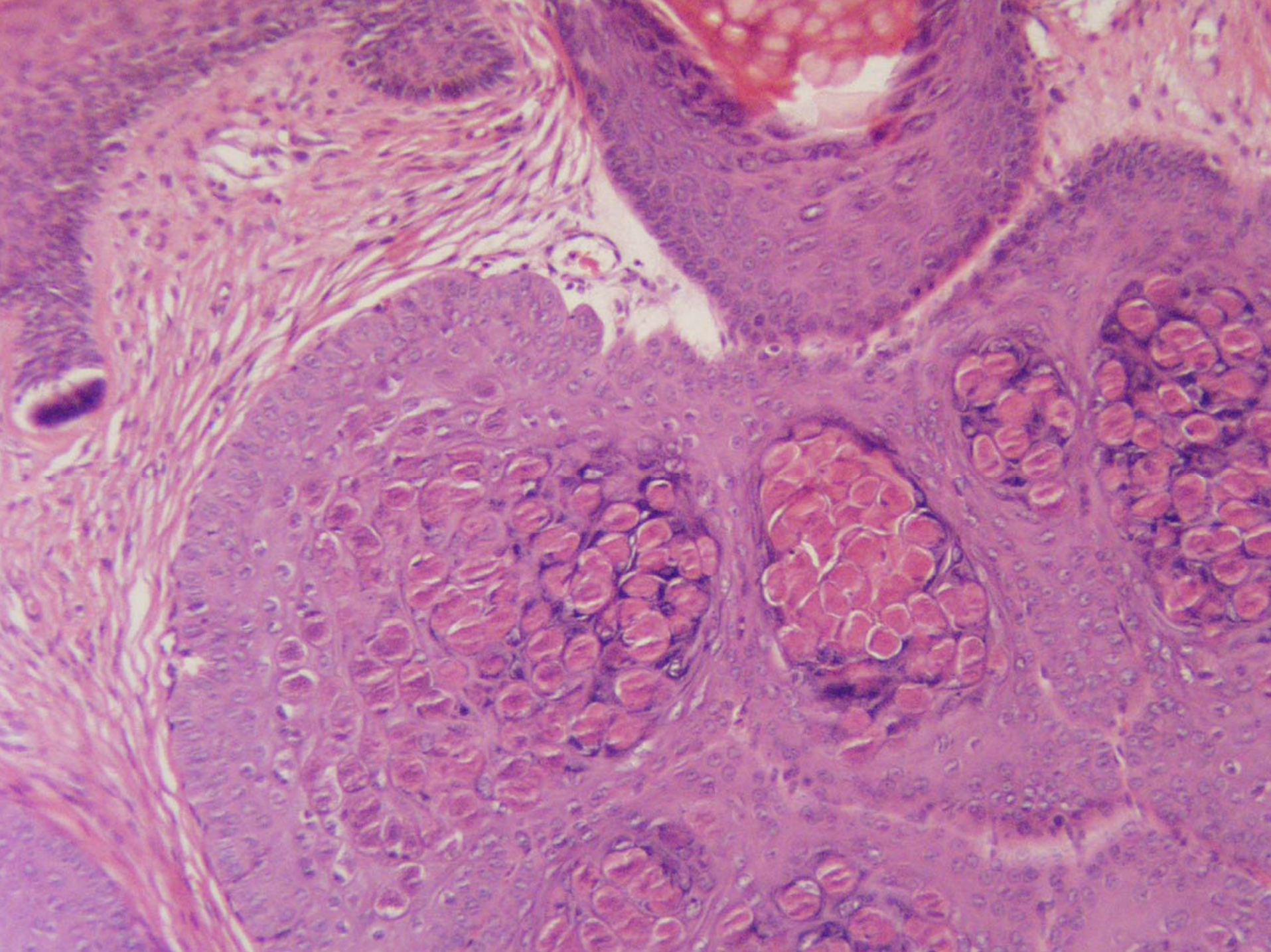



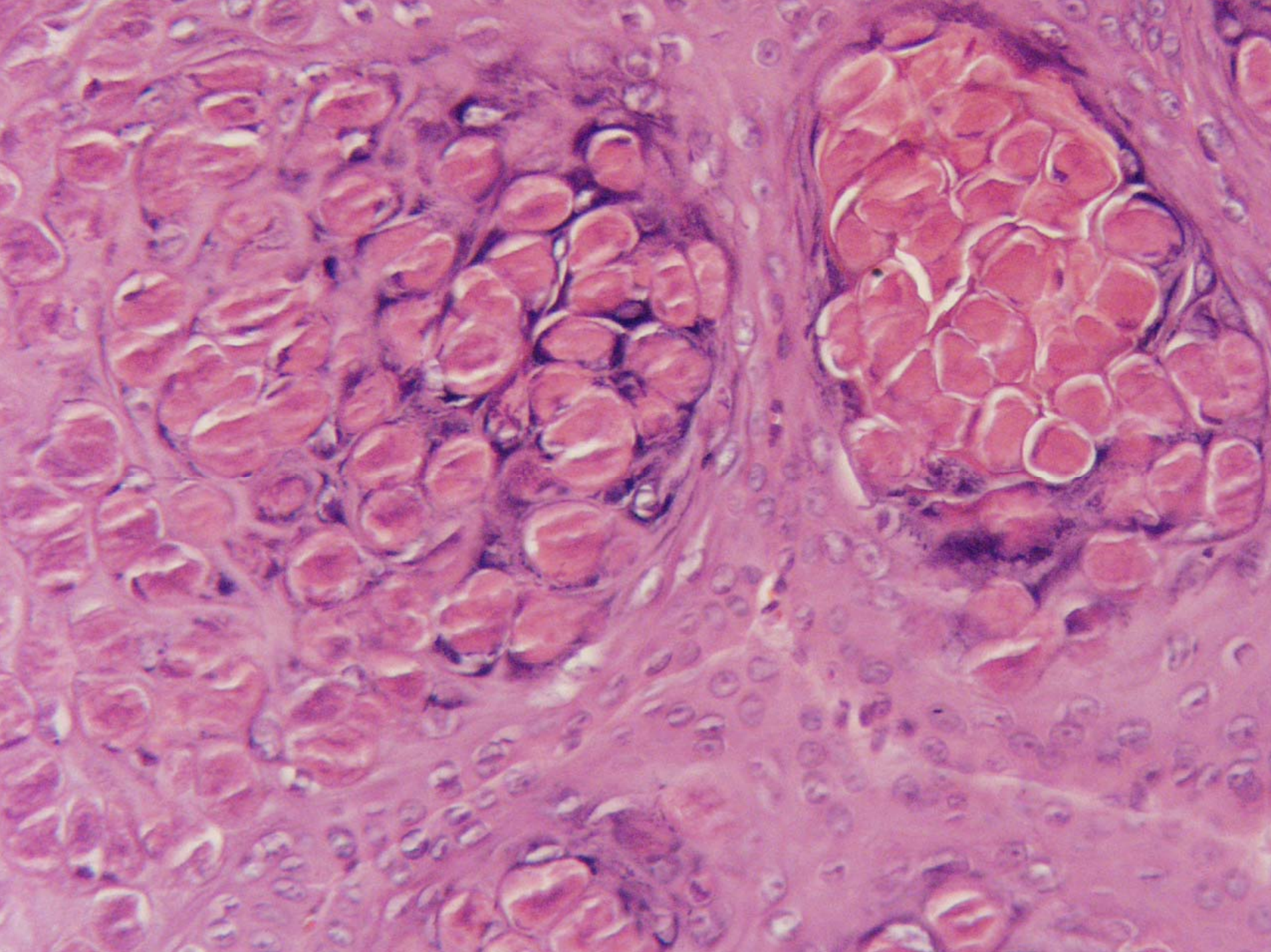



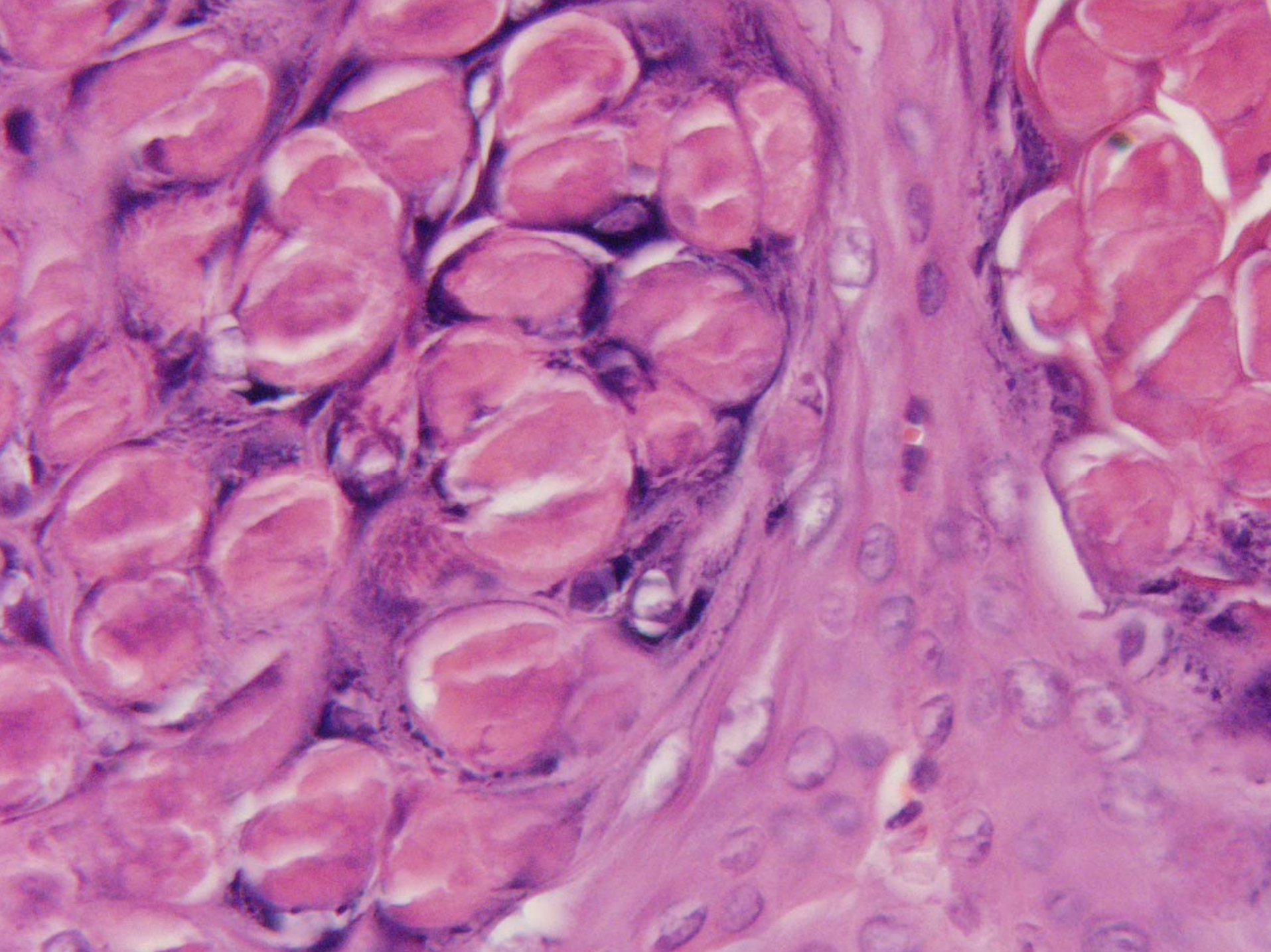

# Molluscum Contagiosum

# Histopathology

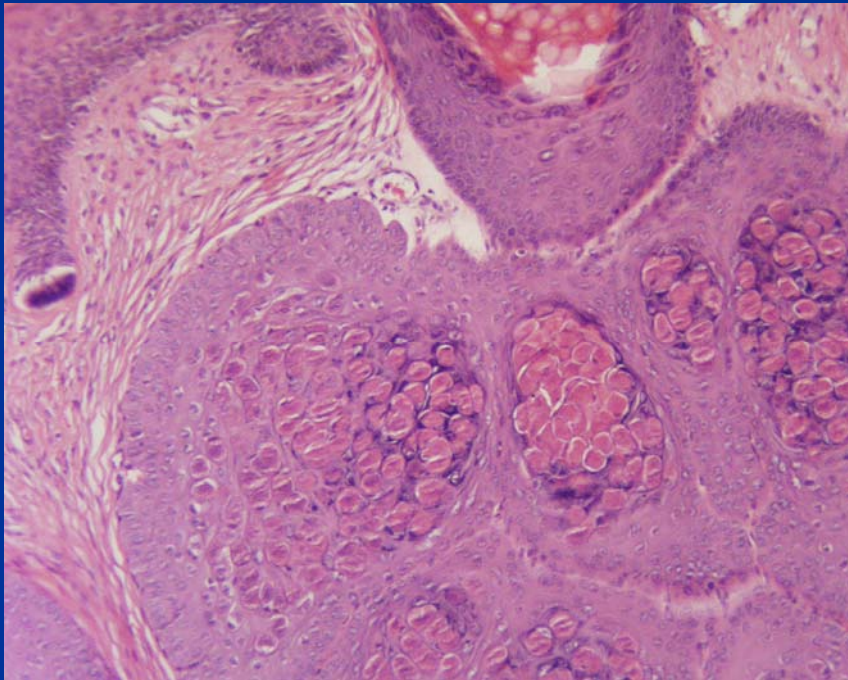

- Follicular and epithelial expansion
- Characteristic intranuclear viral inclusions
- May have exuberant inflammatory response



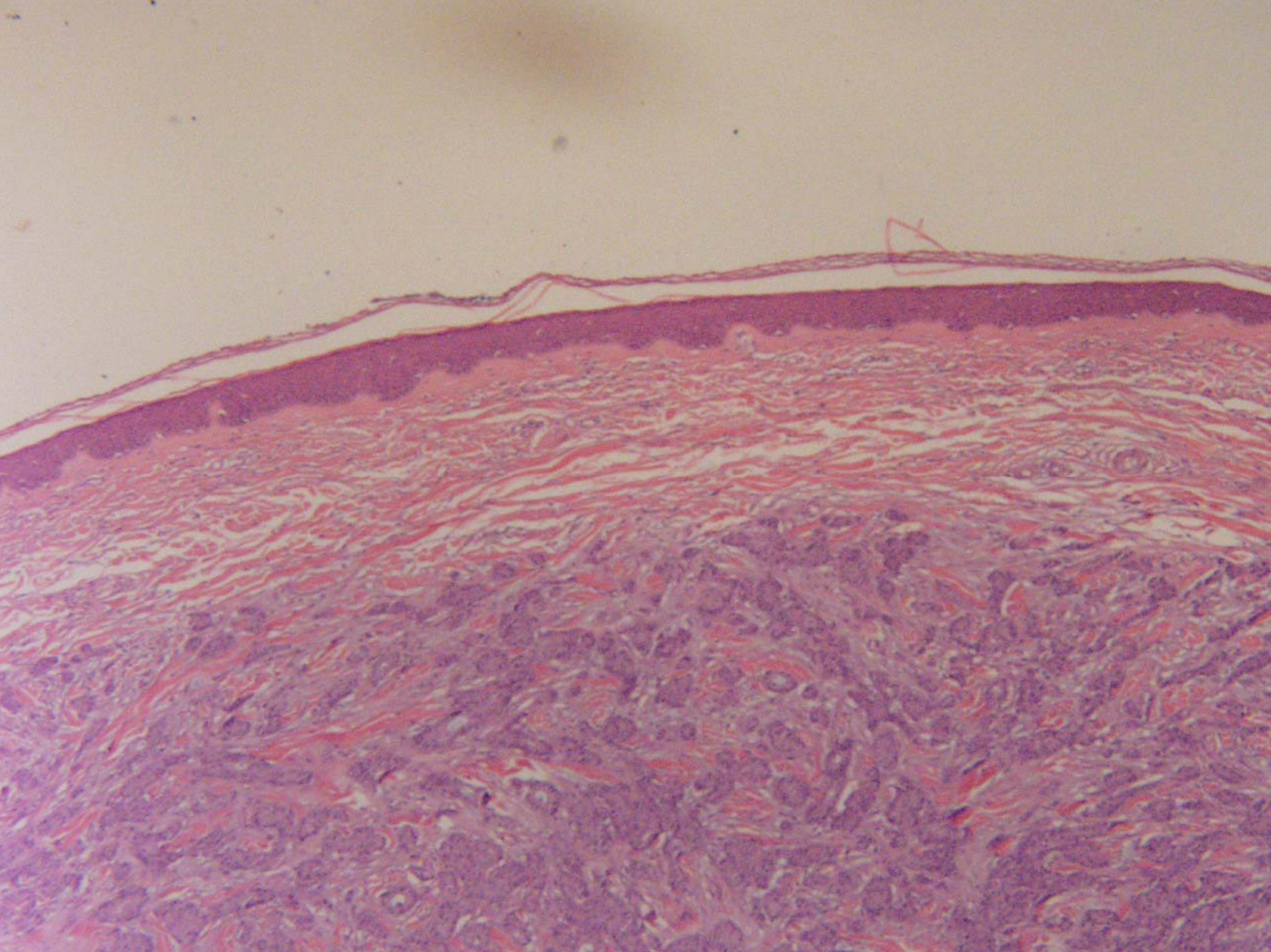



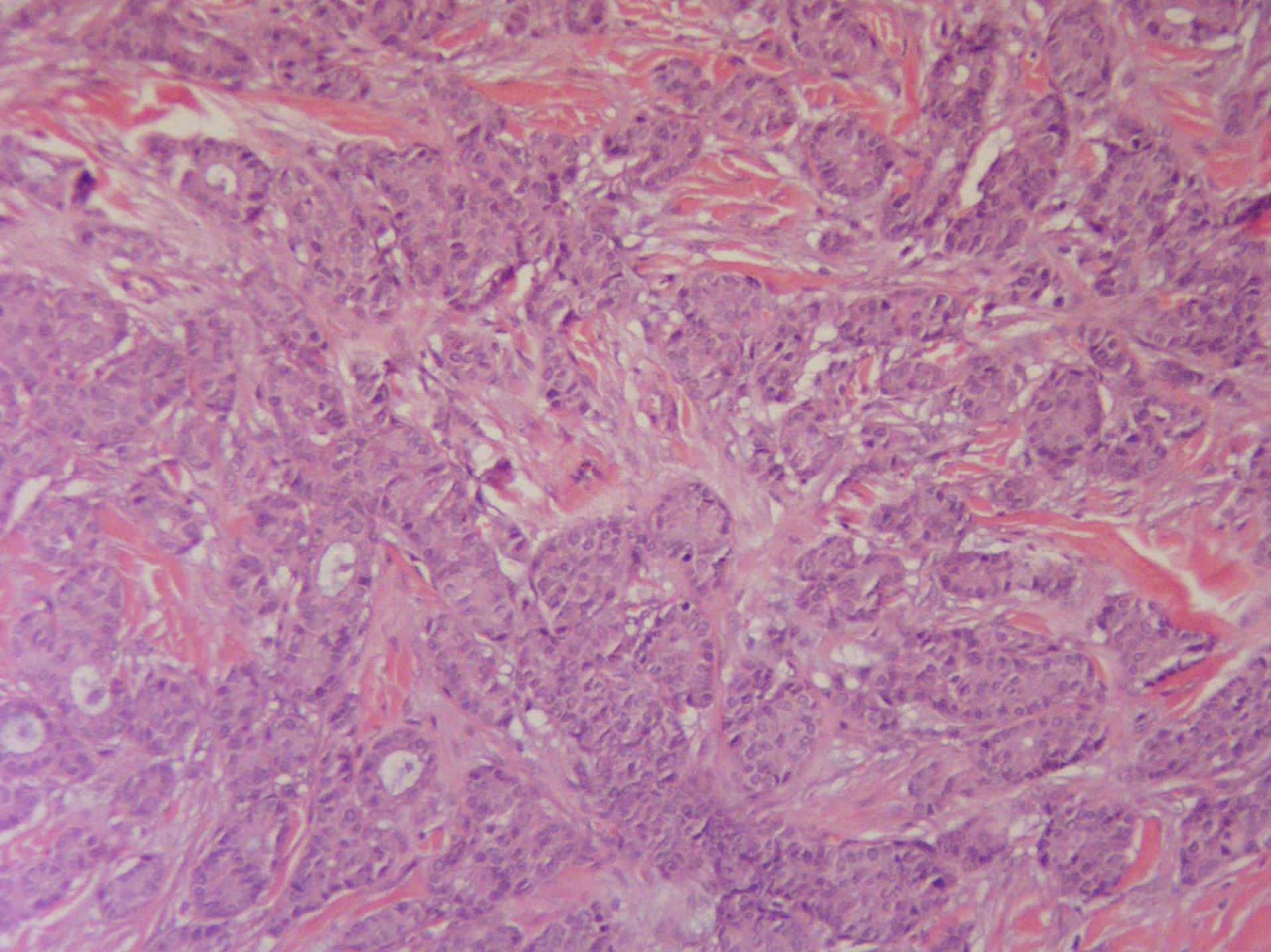



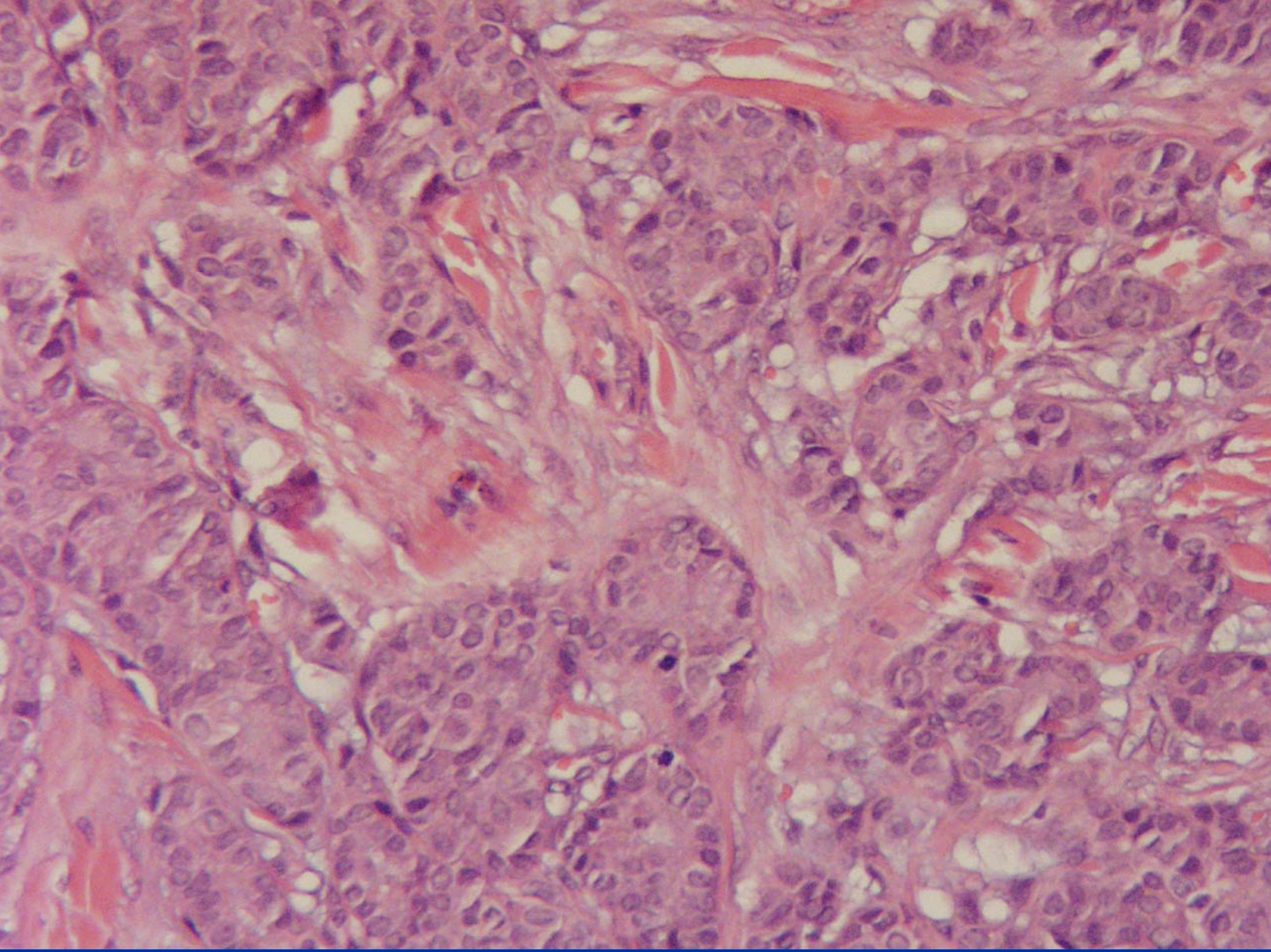



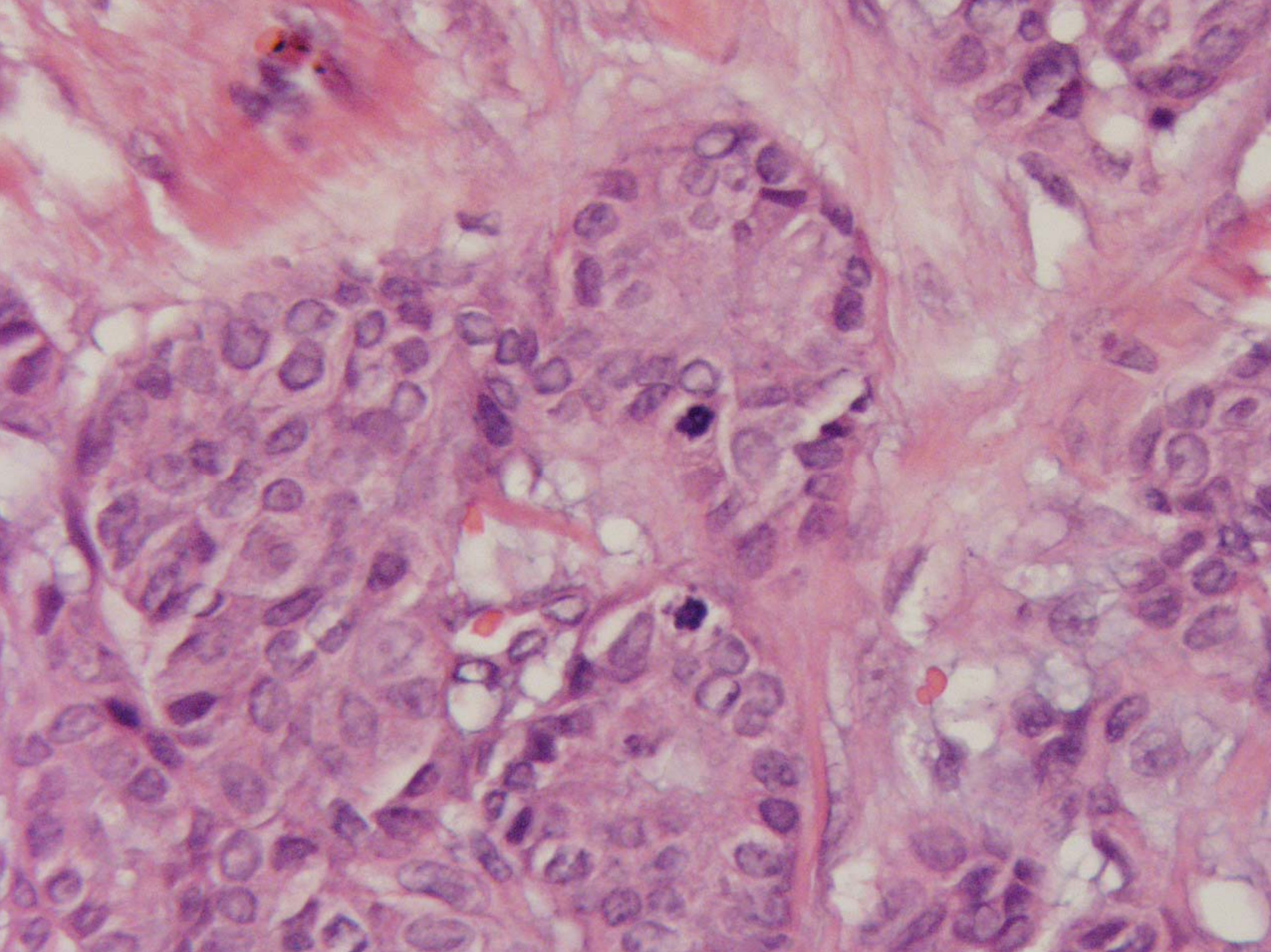



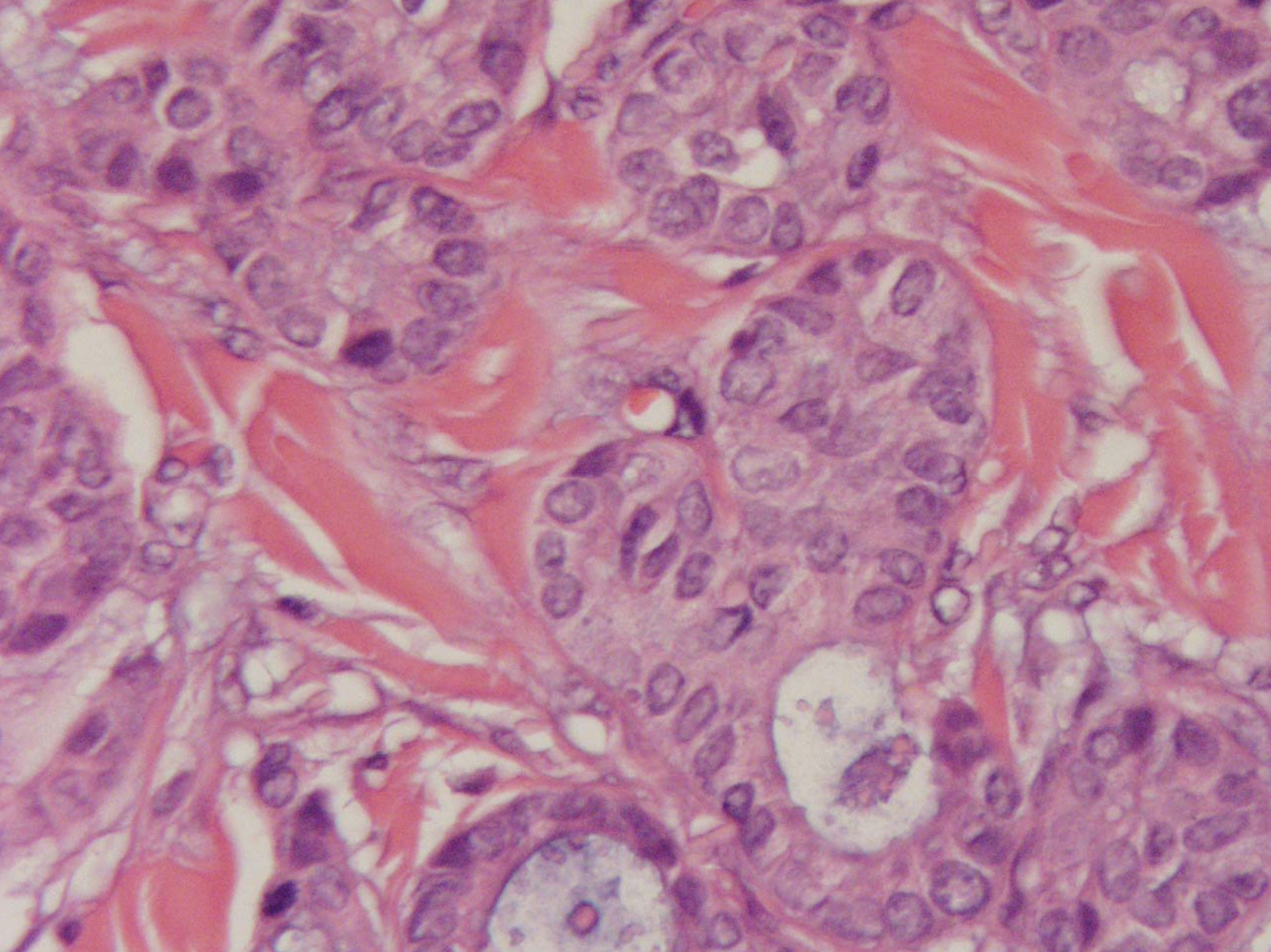



# Metastatic Adenocarcinoma



# Histopathology

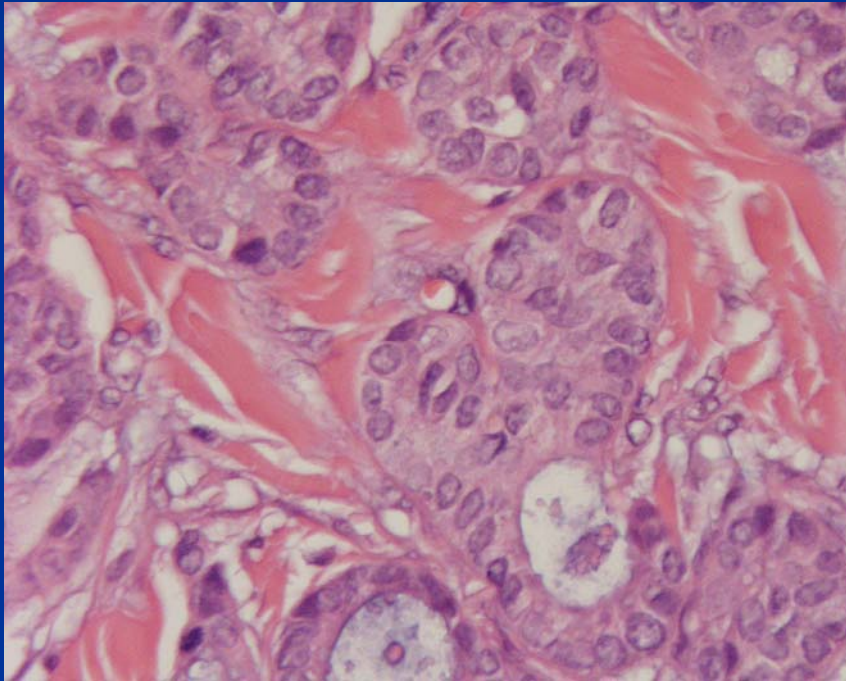

- Pleomorphic glands, usually dermal based
- Clinical history
- IPOX
- Consider primary eccrine carcinoma



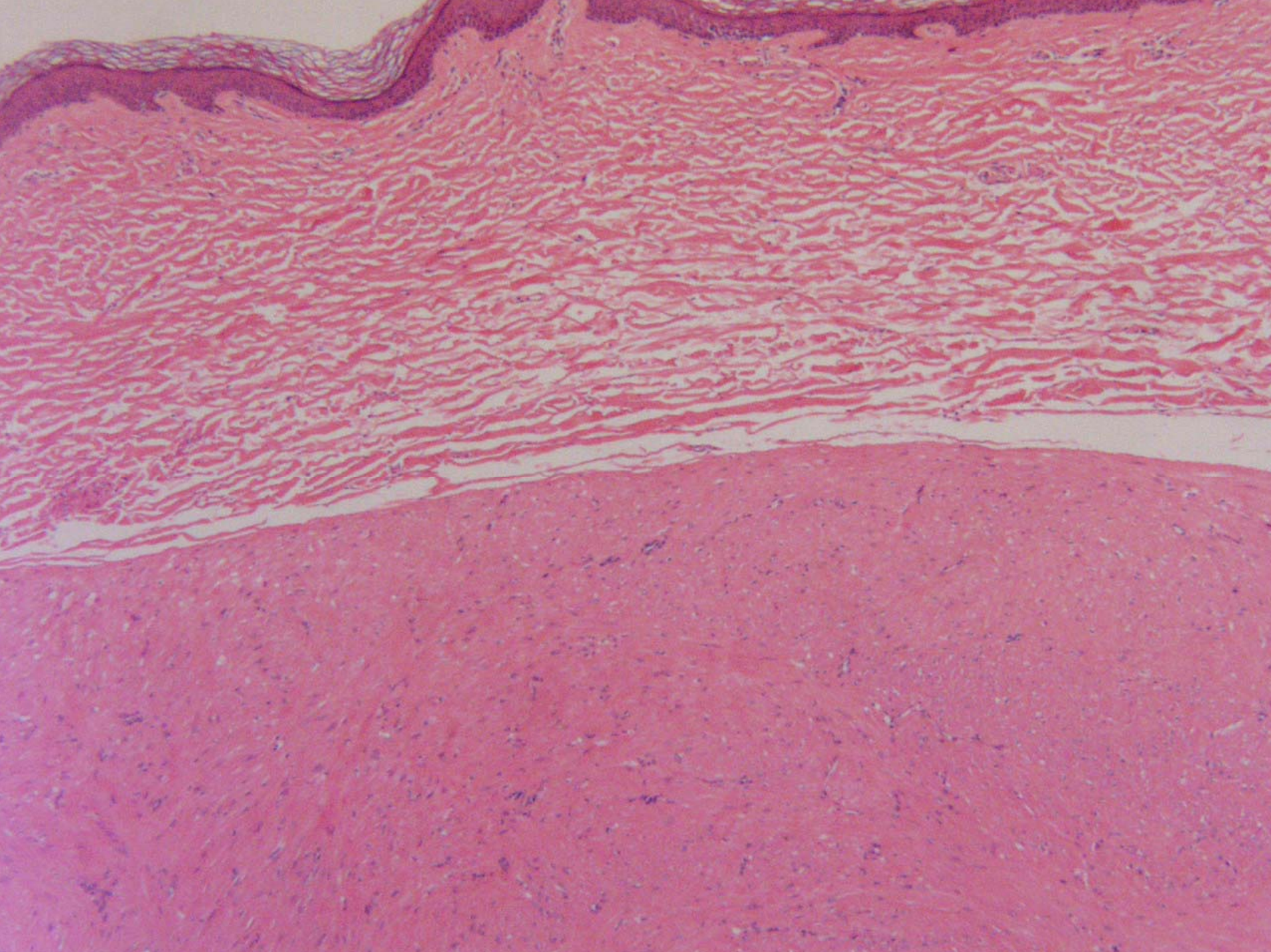



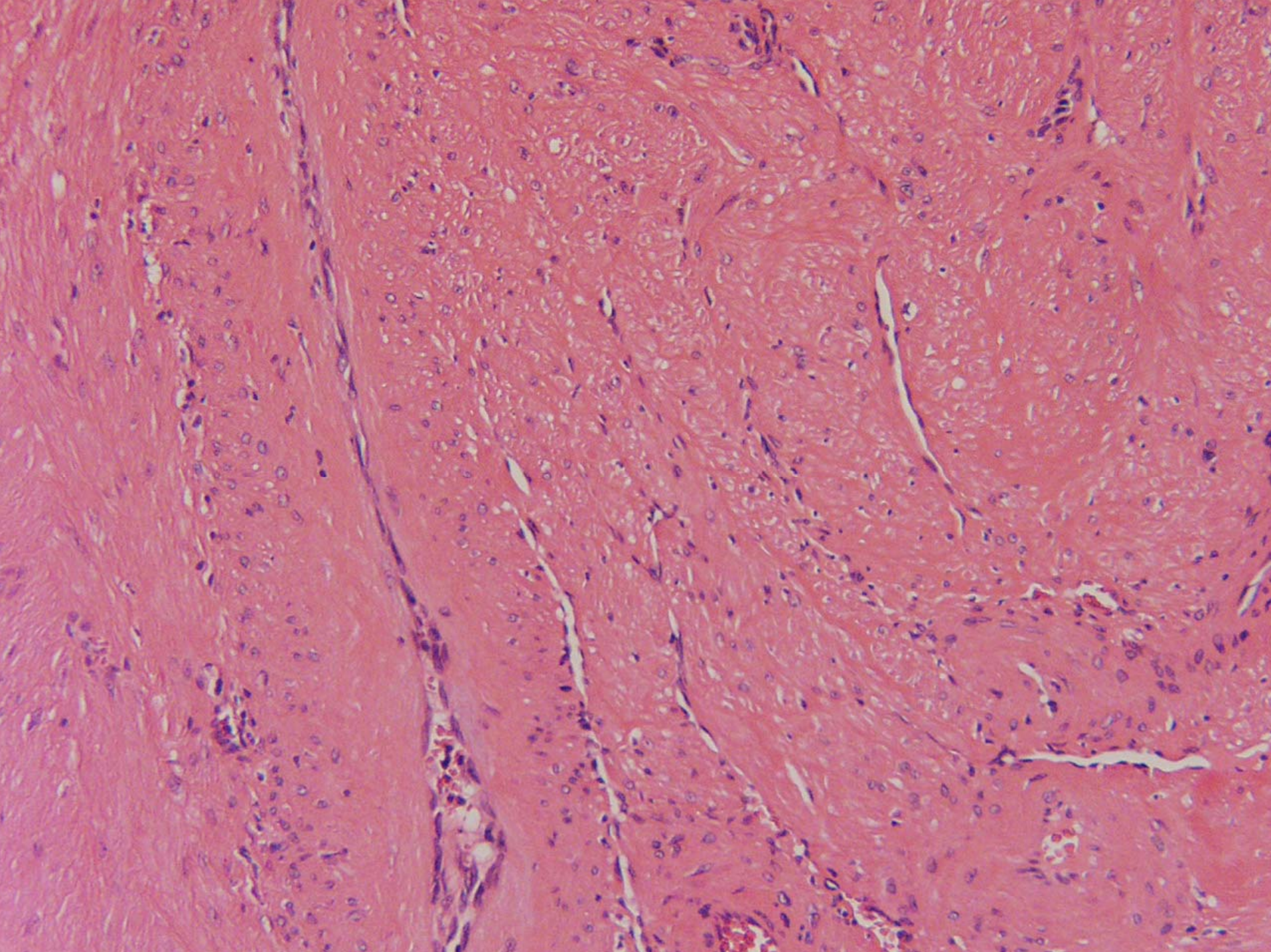



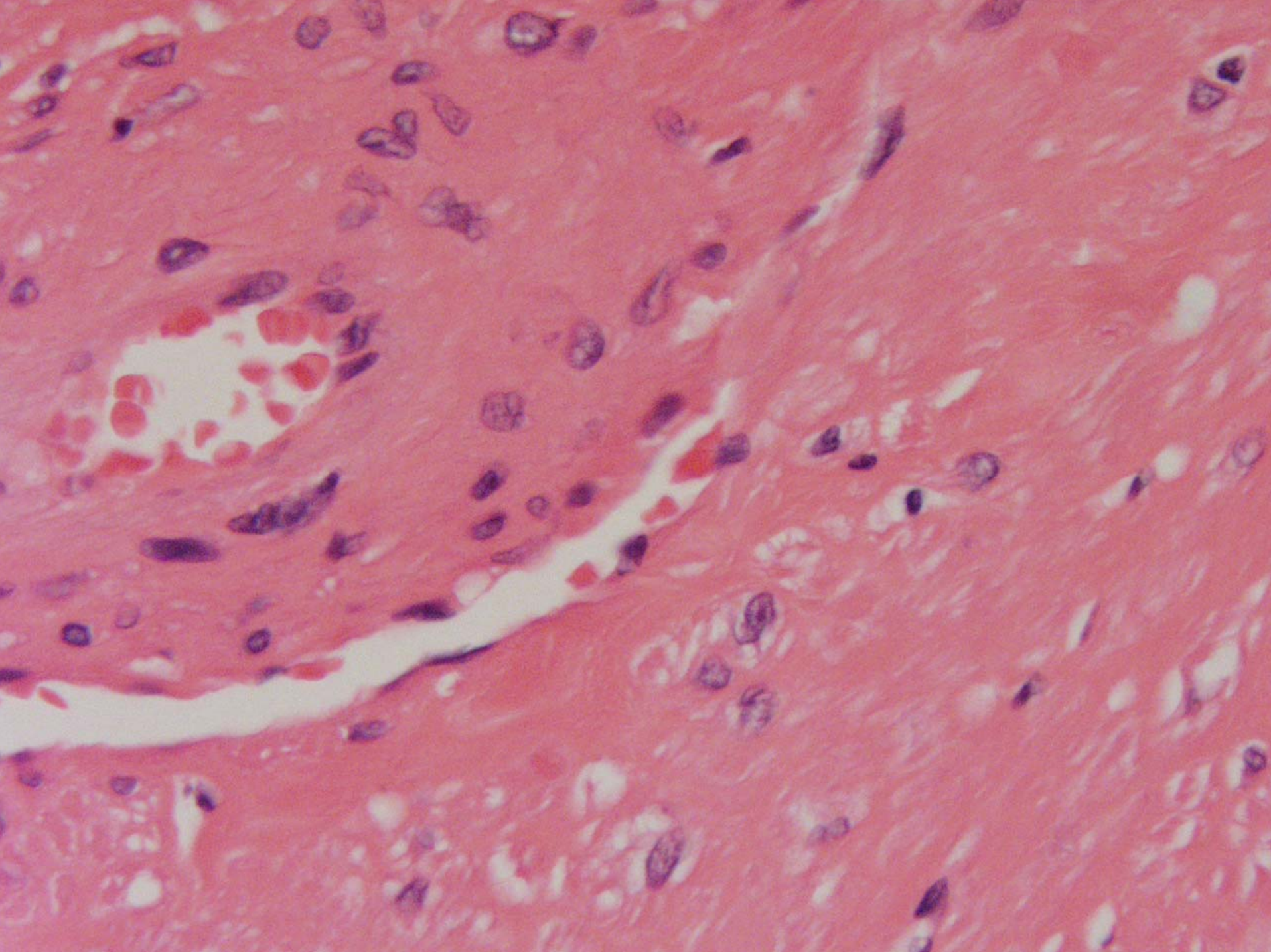



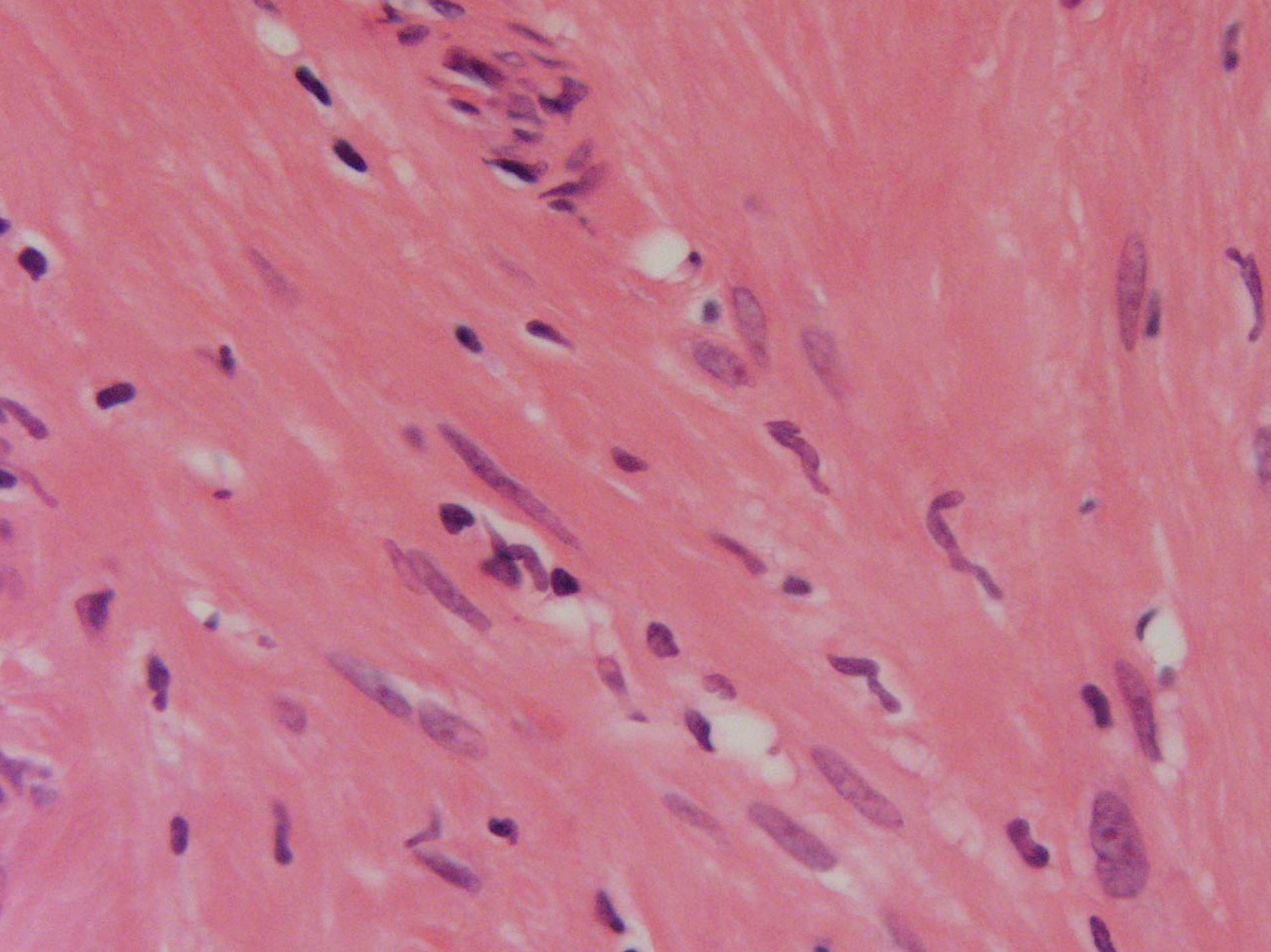

# Angioleiomyoma



# Histopathology

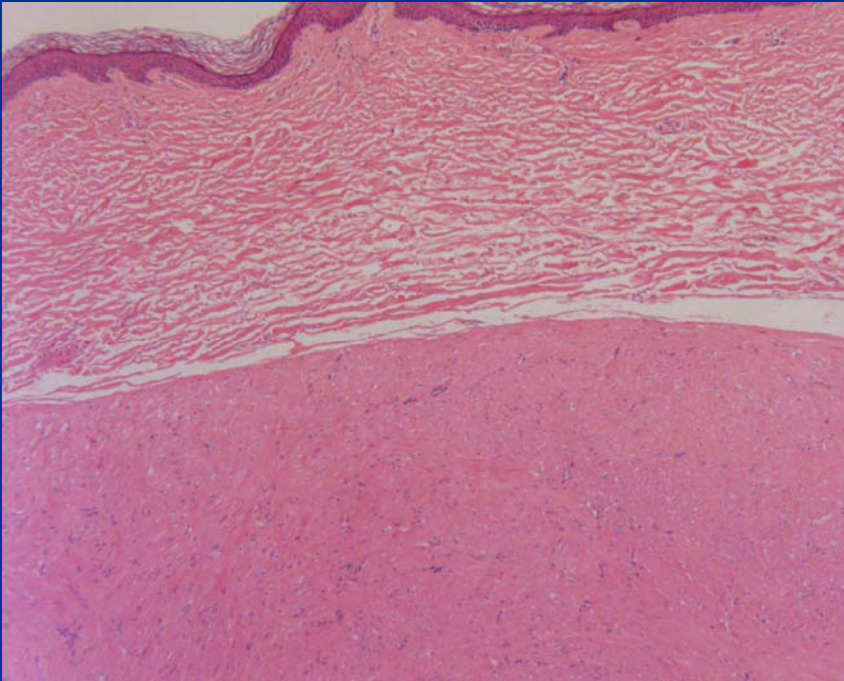

- Circumscribed nodule of smooth muscle radiating from thick-walled vessels
- Minimal cytologic atypia
- Usually superficial and may extend into underlying subq fat
- Beware deep seated lesions and mitotic figures



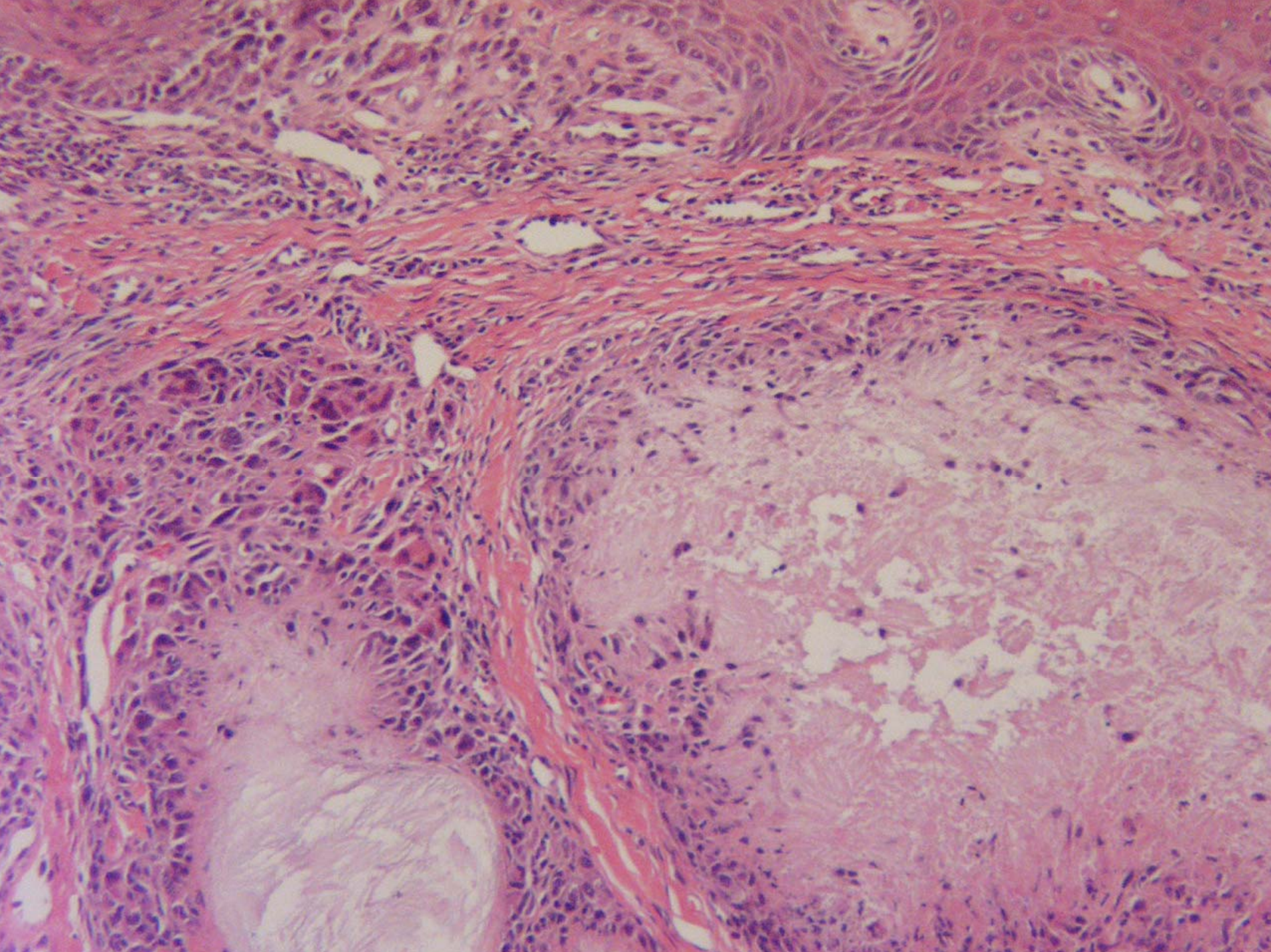



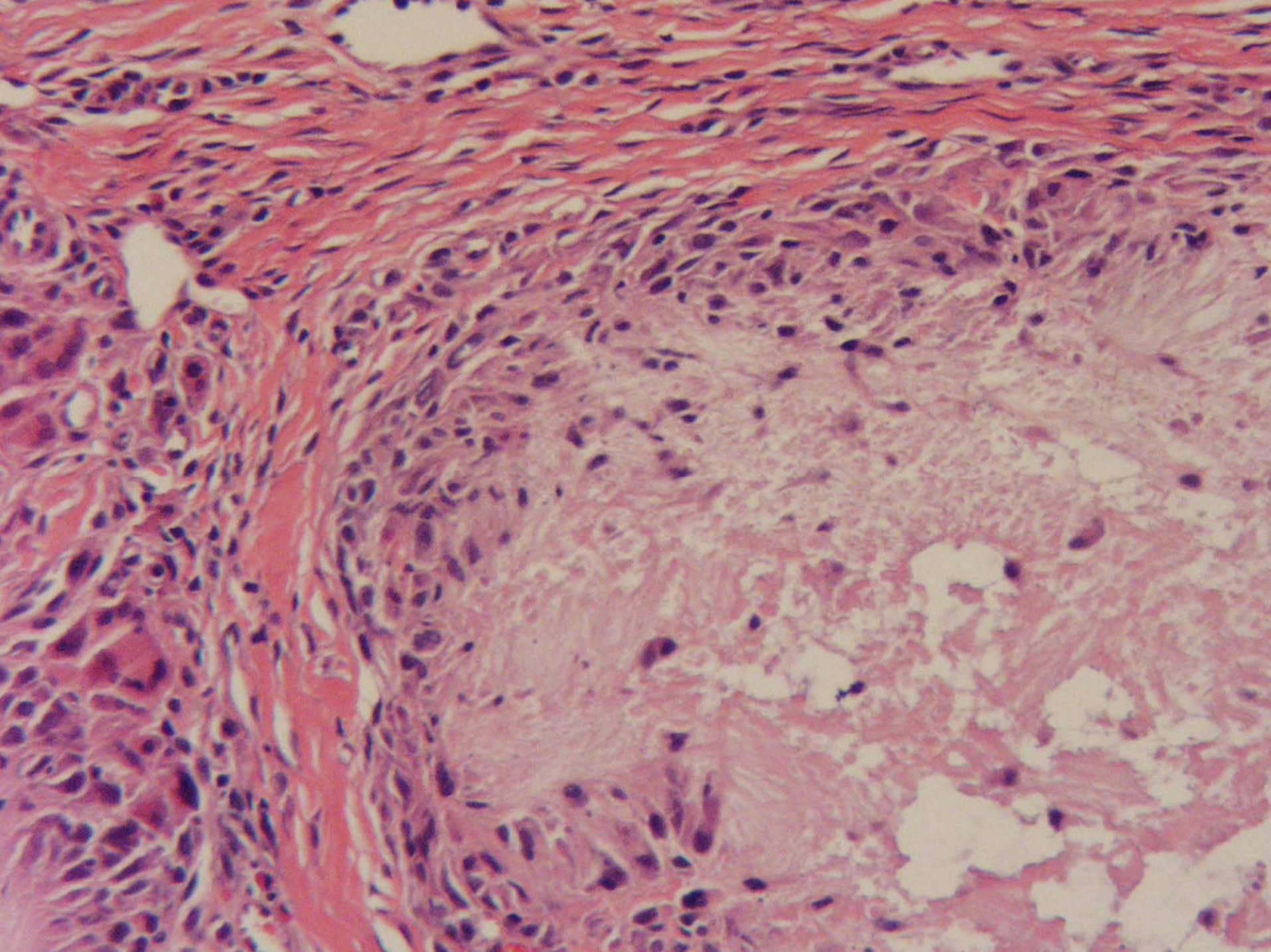



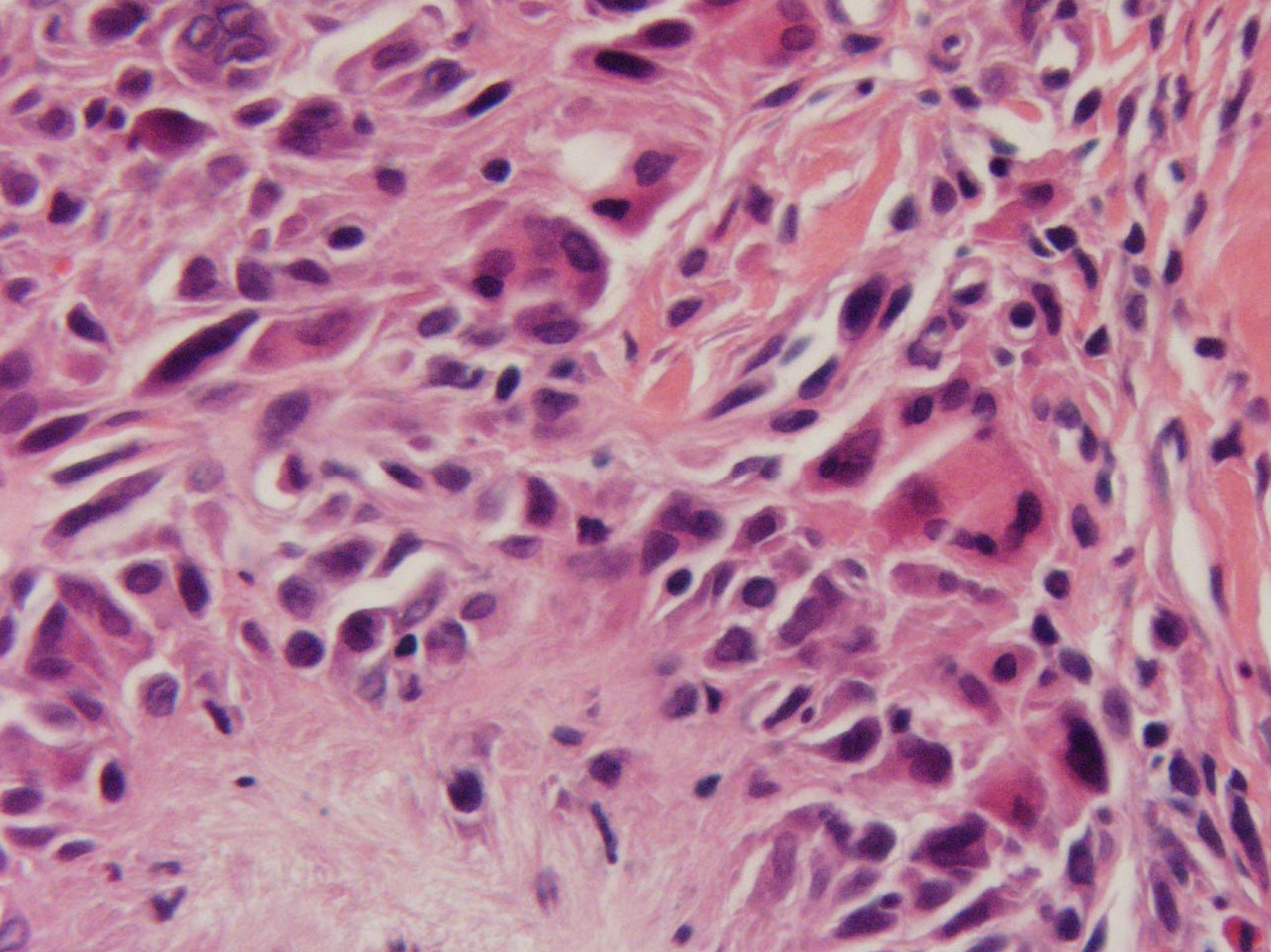



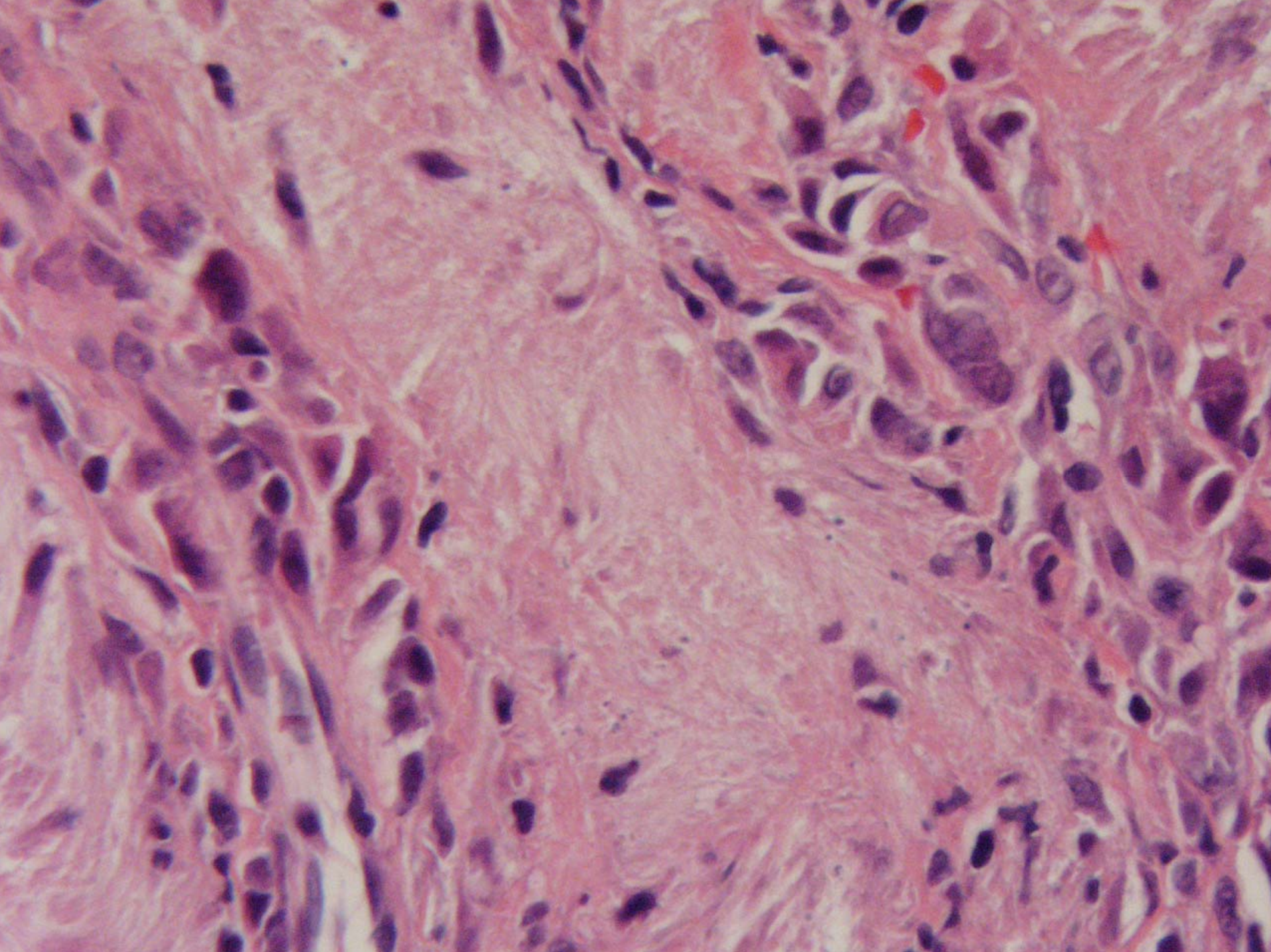



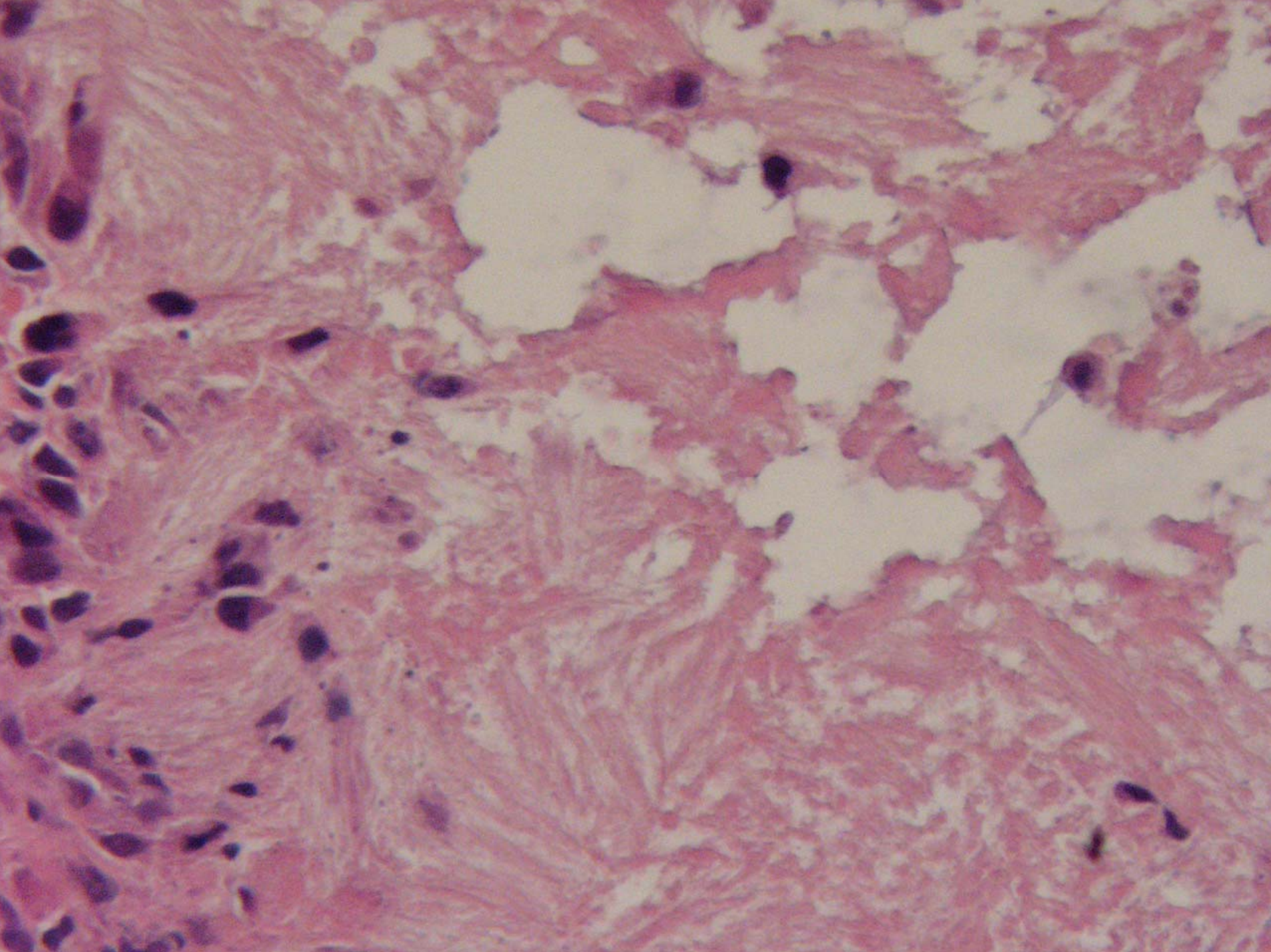



# Gouty Tophus



# Histopathology

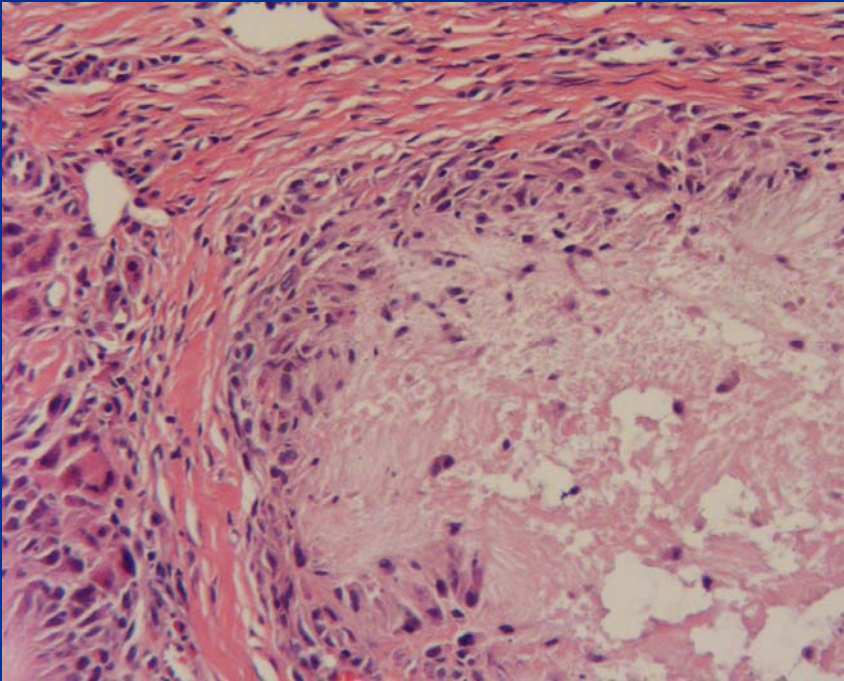

- Granulomatous infiltrate with giant cells surrounding amorphous crystalline debris
- Needle shaped crystals
- Birefringent by polarized light examination
- Alcohol fixation or smear



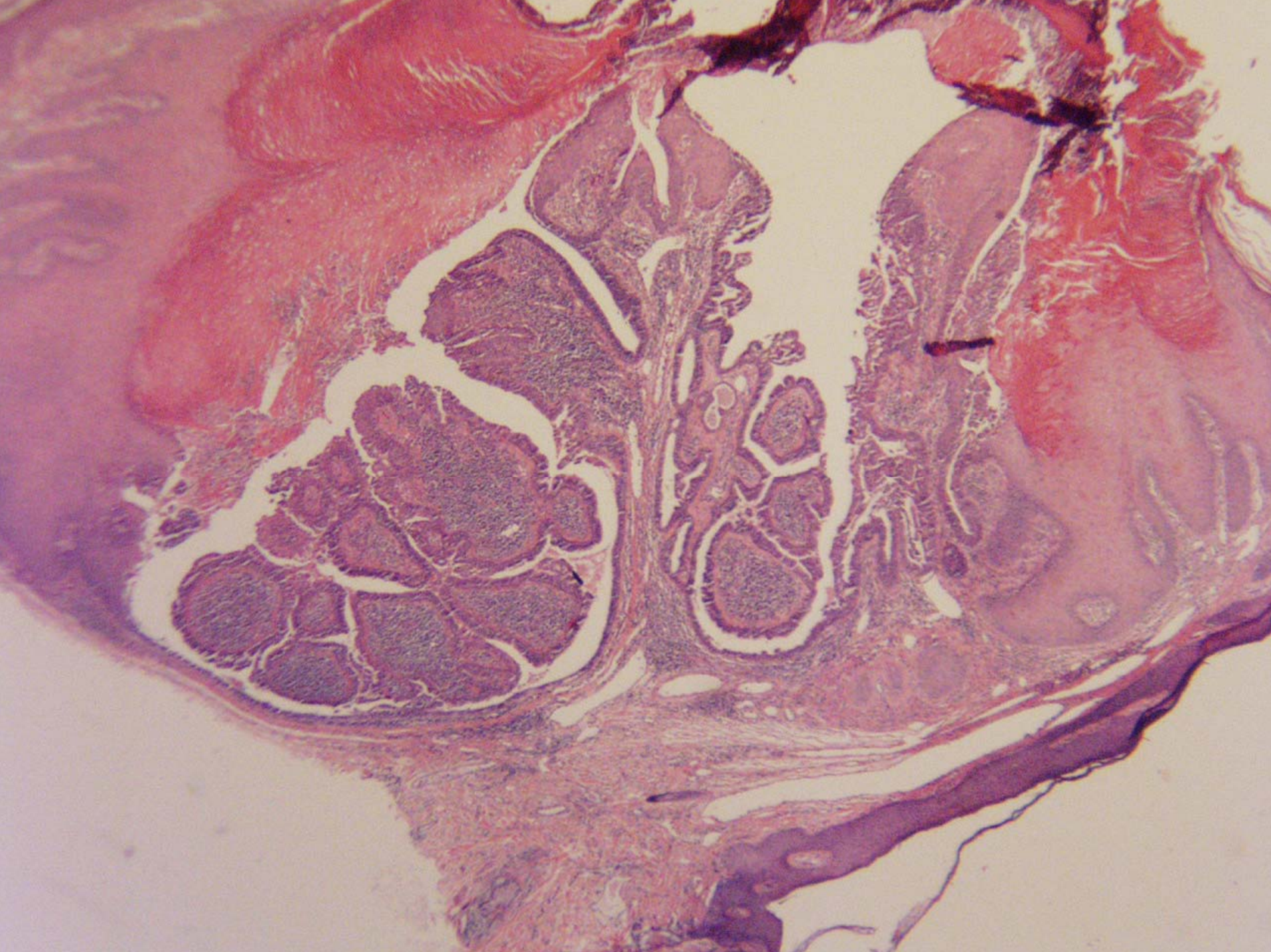



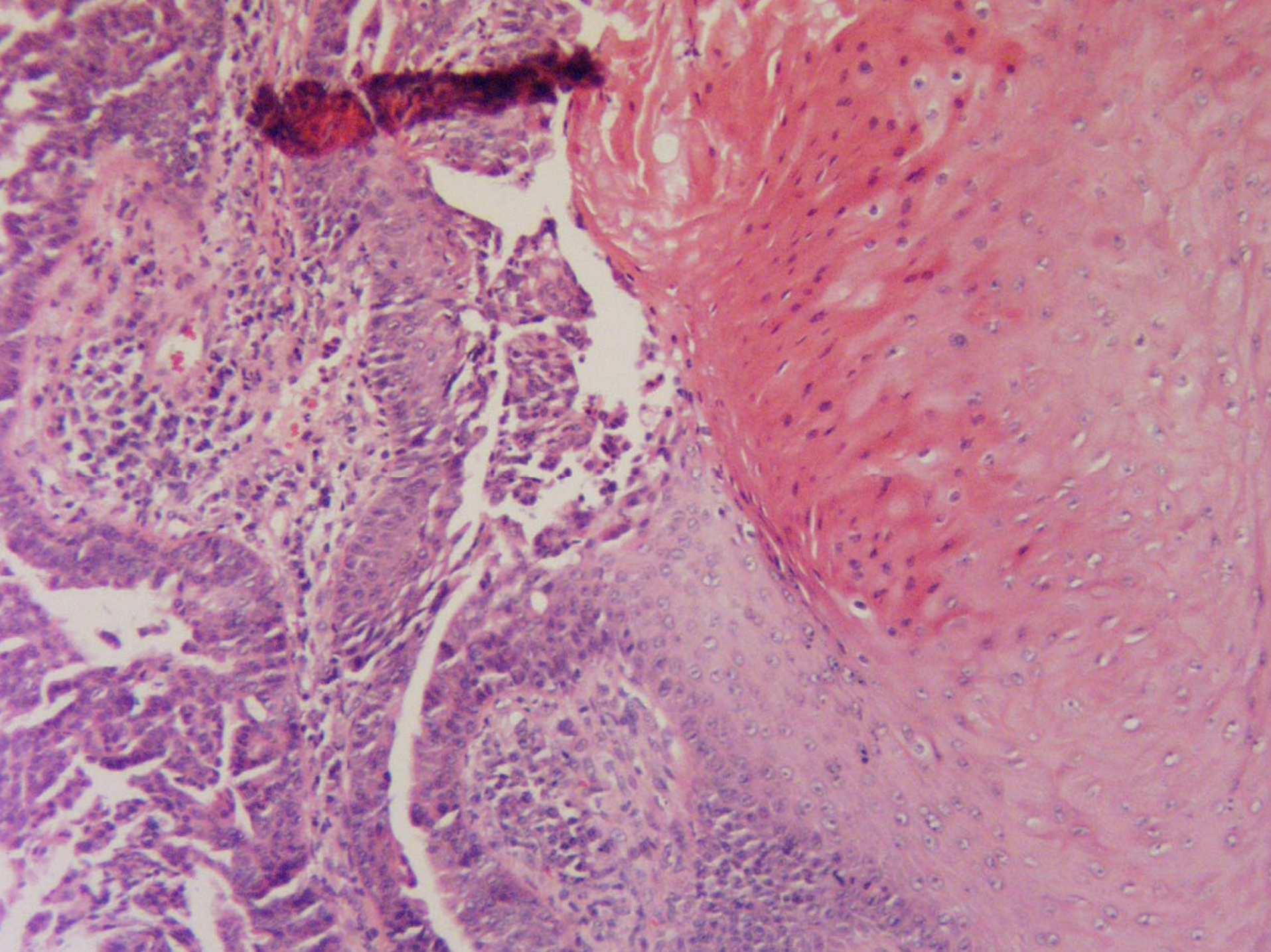



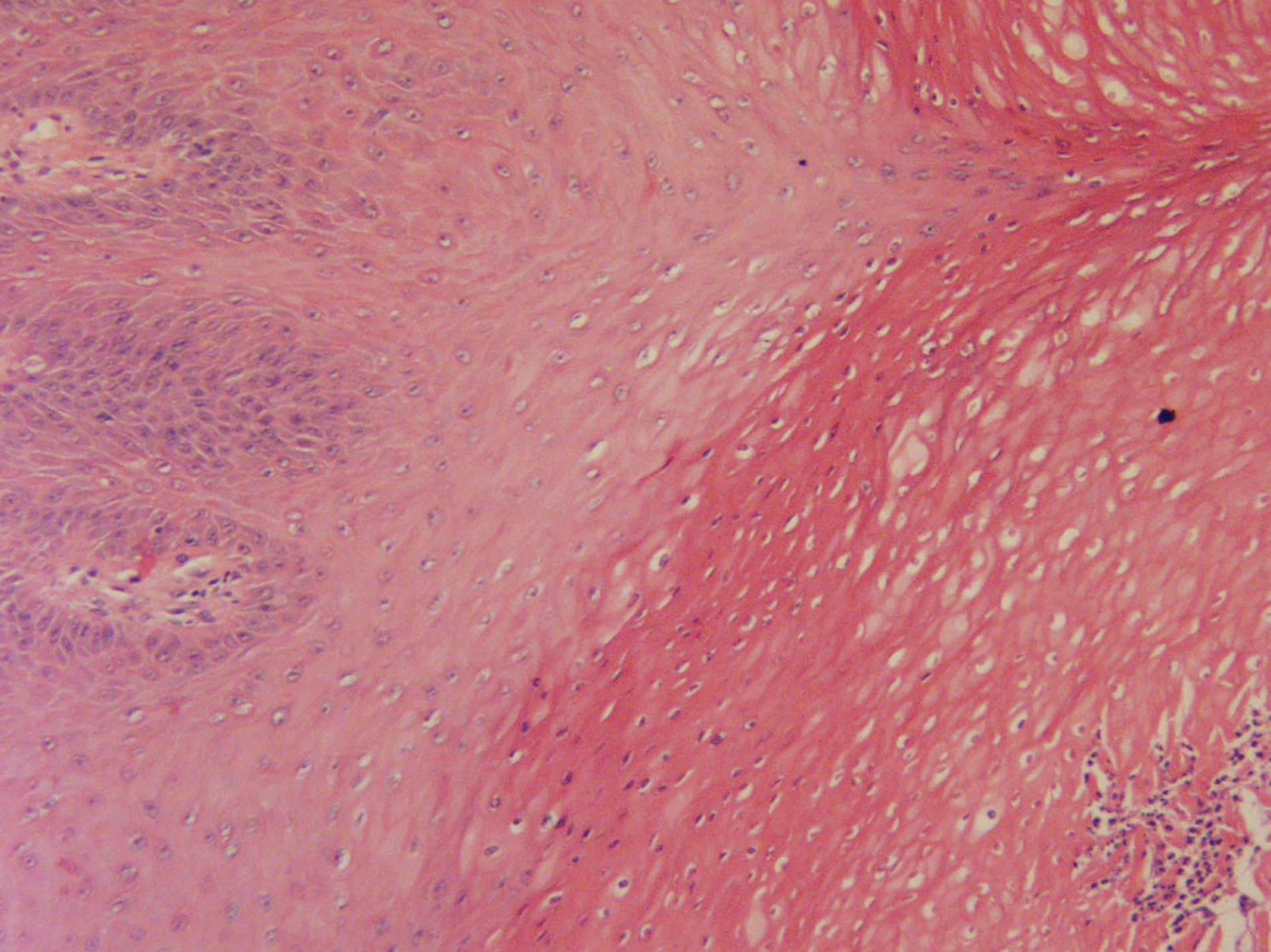



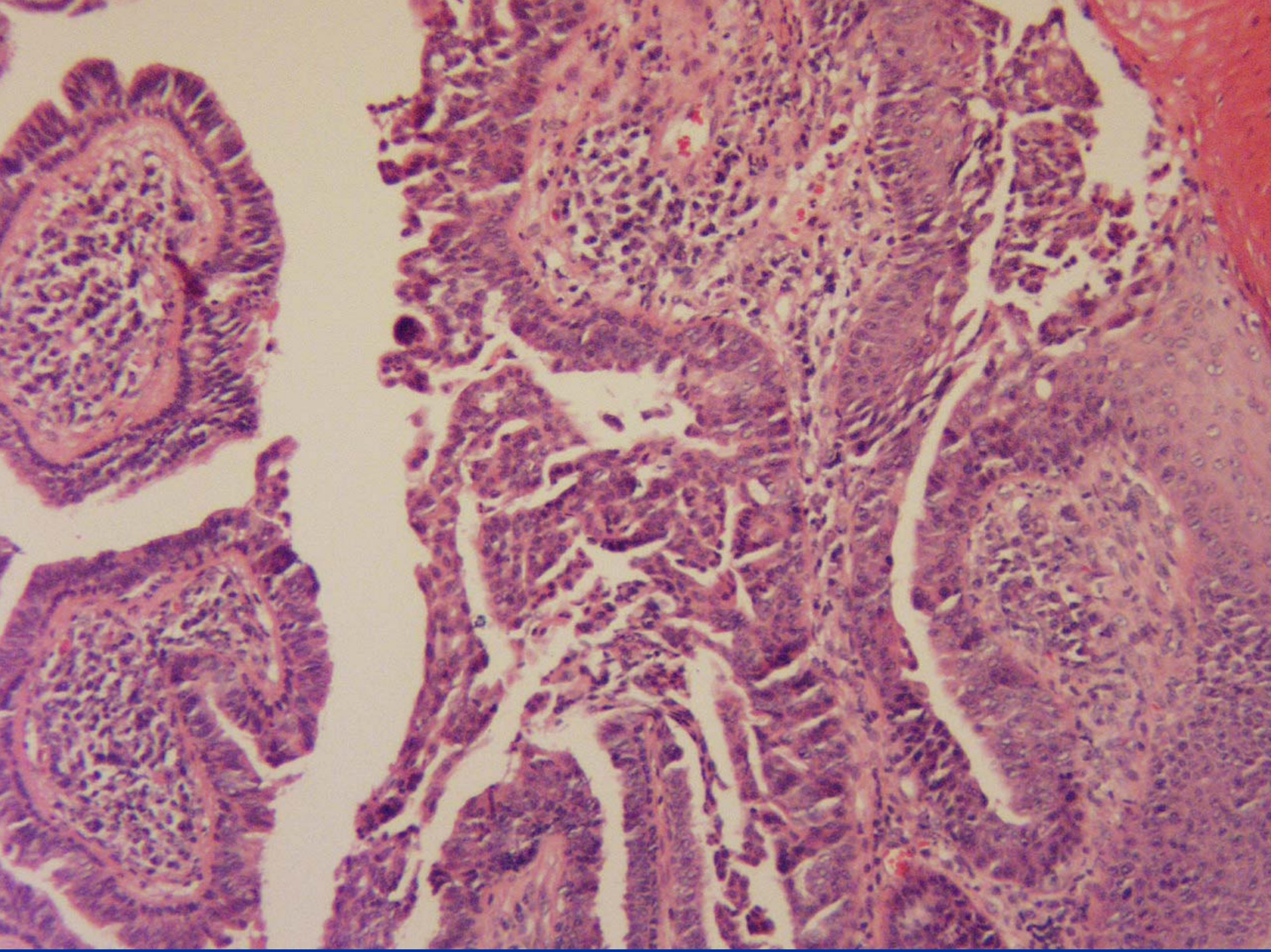



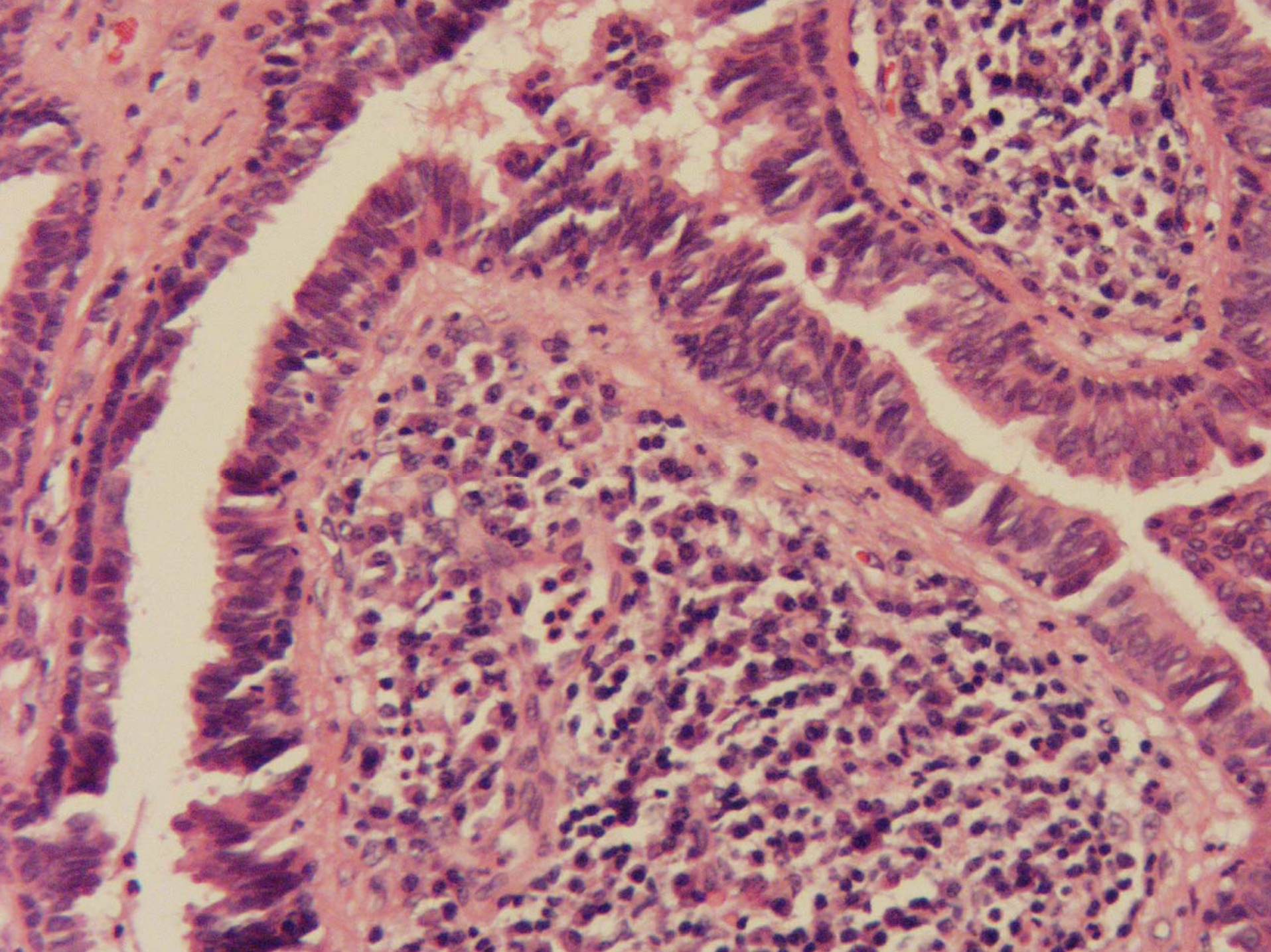



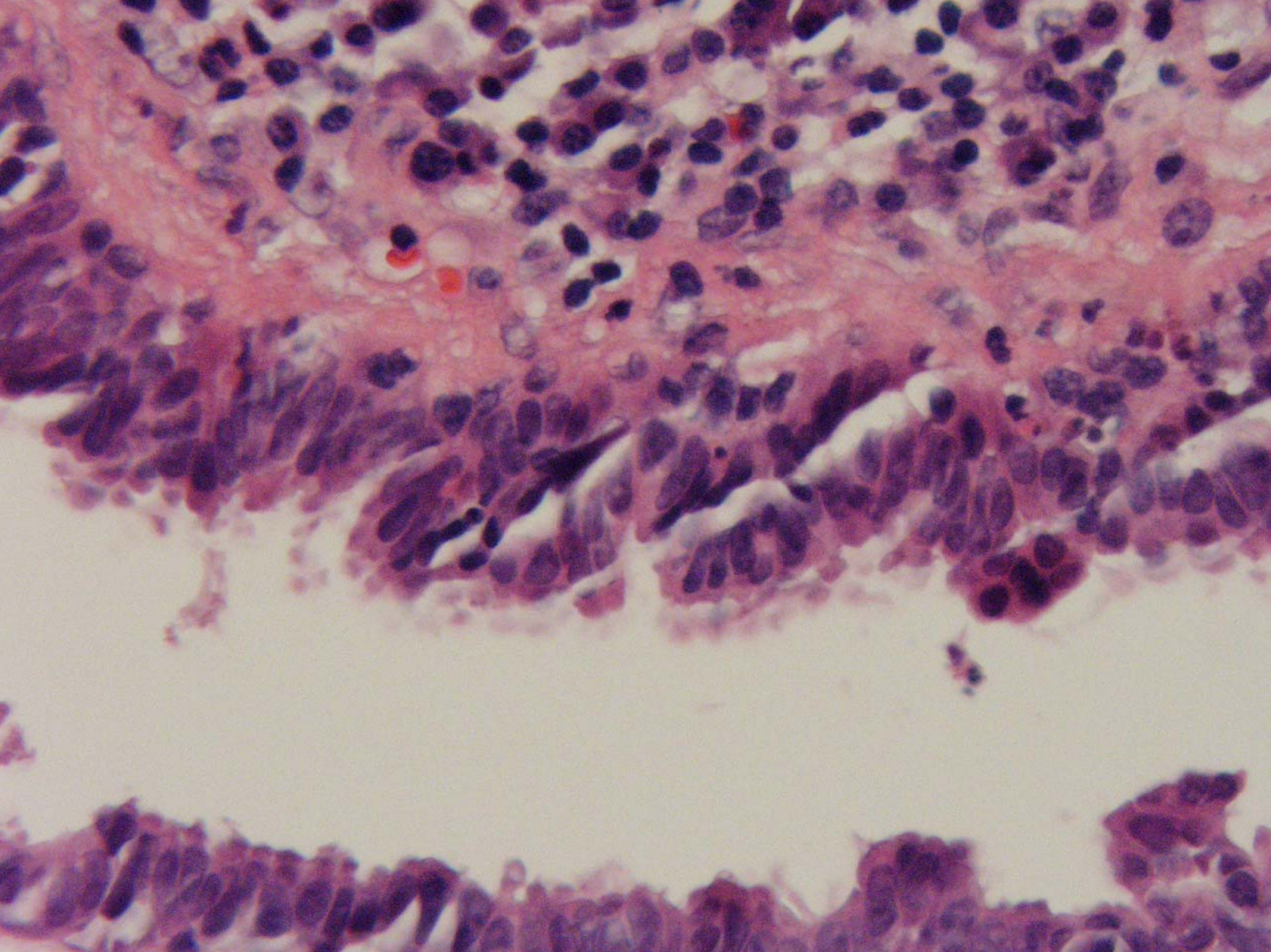



Syringocystadenoma papilliferum  
arising with endophytic verruca  
vulgaris



# Histopathology

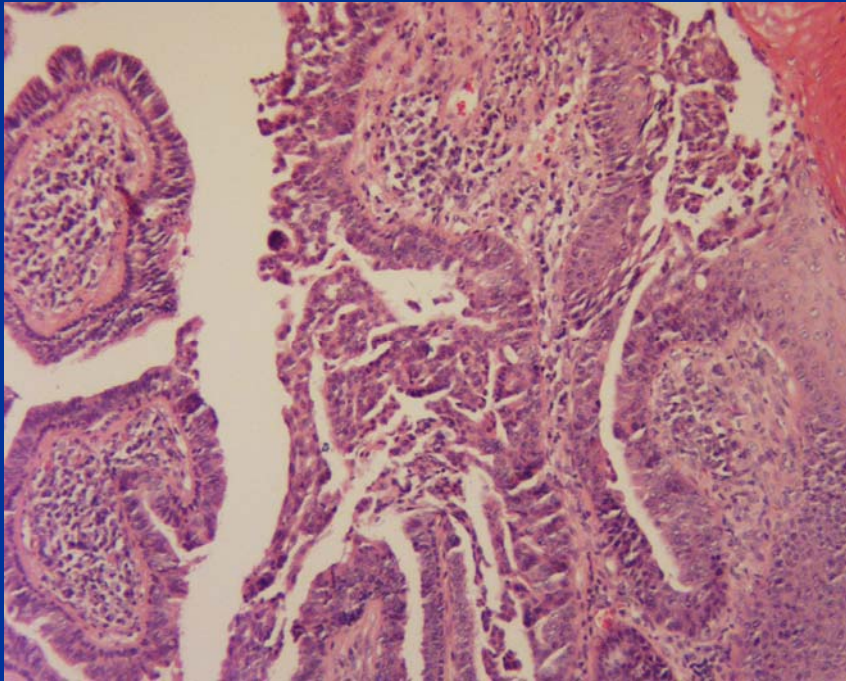

- Downward invagination of apocrine-lined epithelium
- Usually multiple layers arising with squamous epithelium
- Encircling of benign plasma cells
- Association with nevus sebaceus



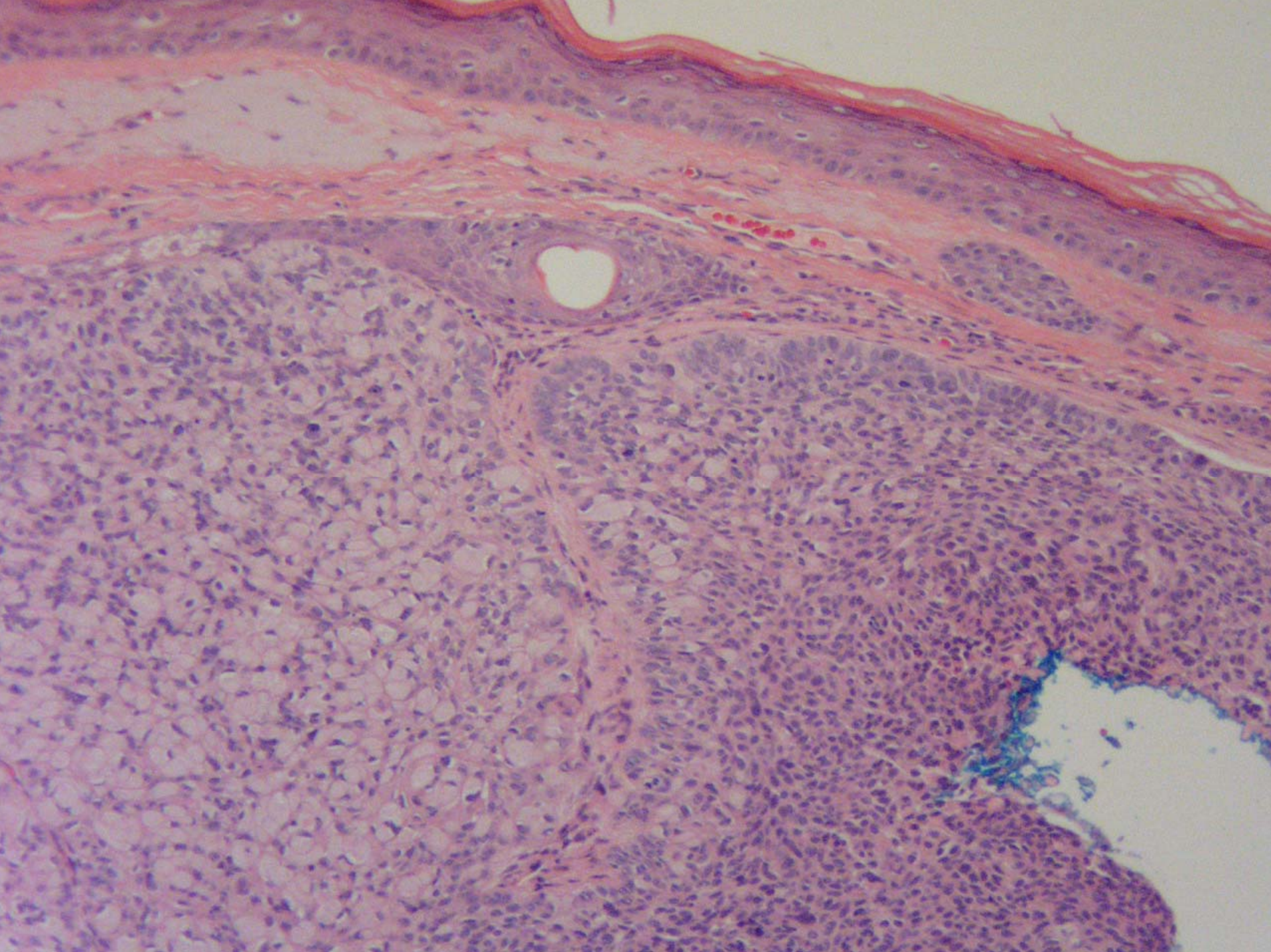



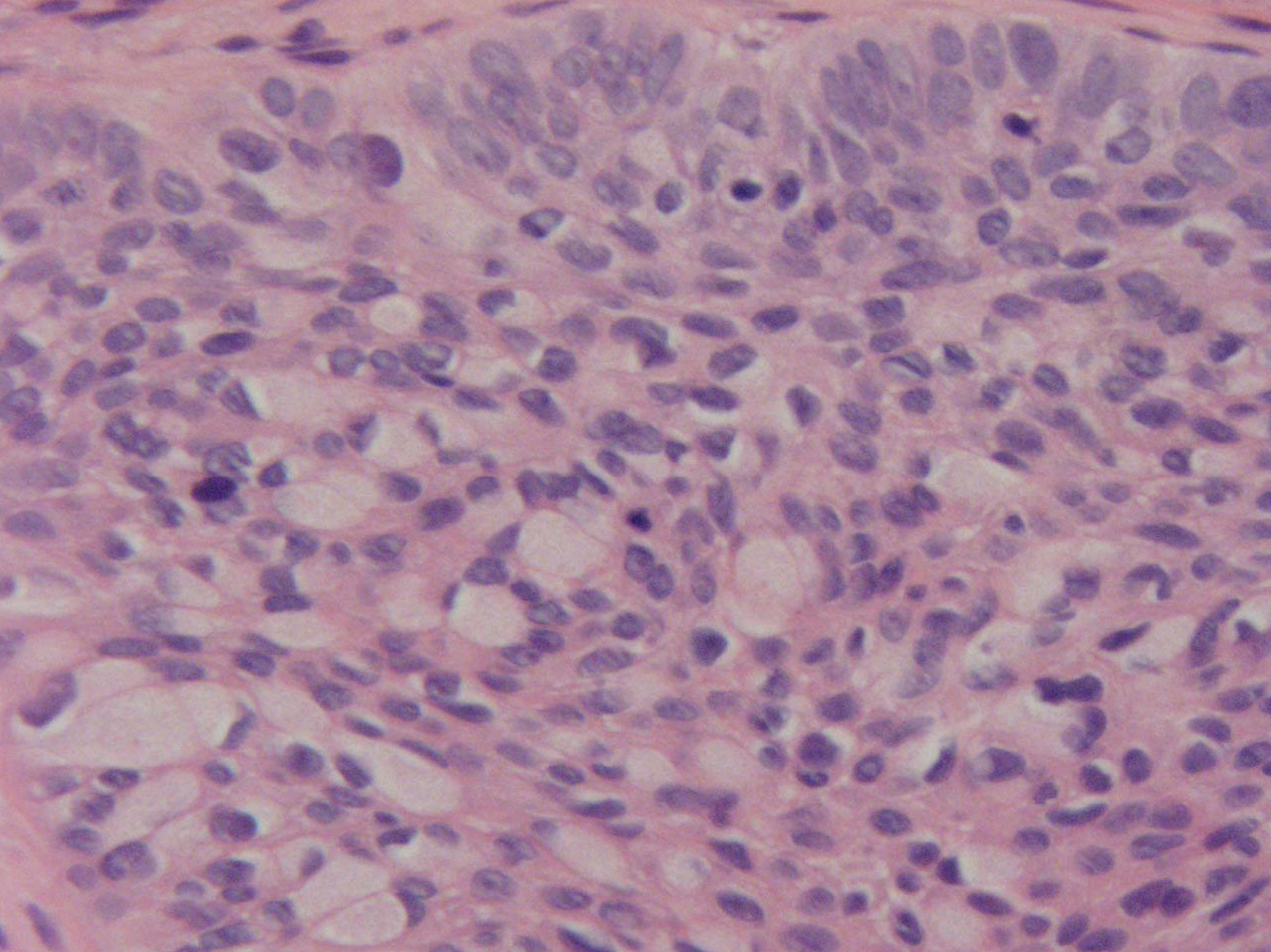



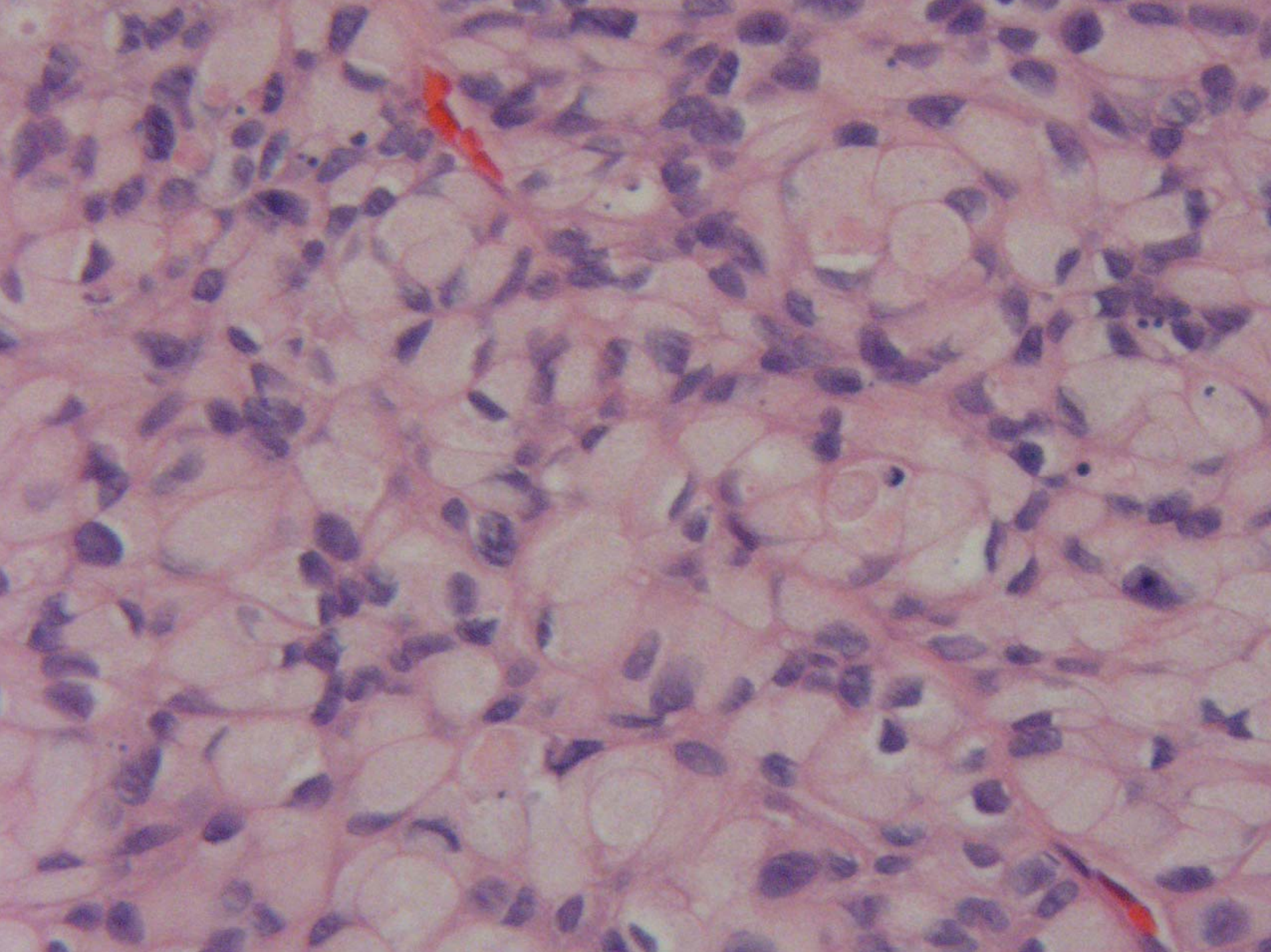



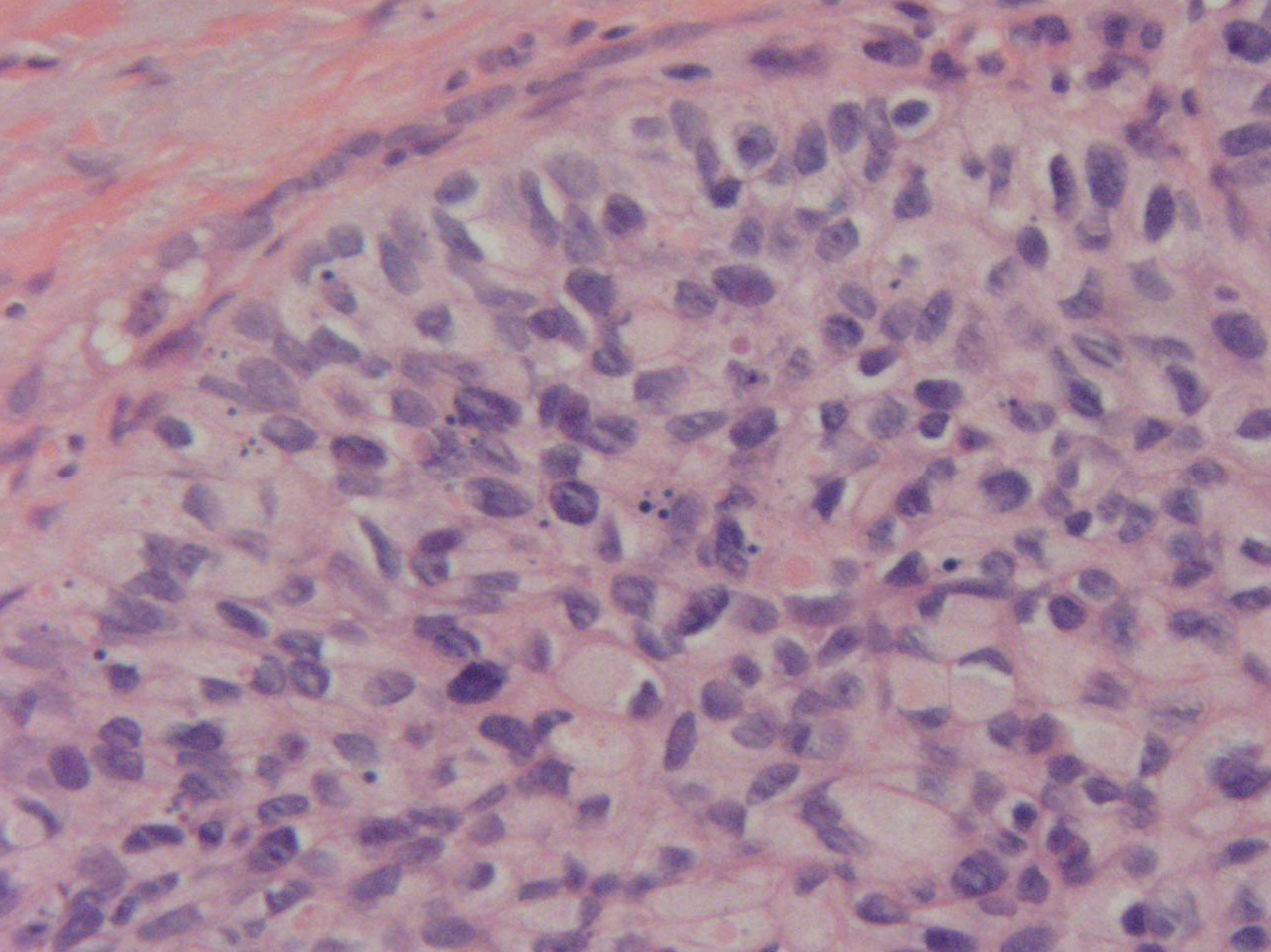



# Basal Cell Carcinoma- Granular variant



# Histopathology

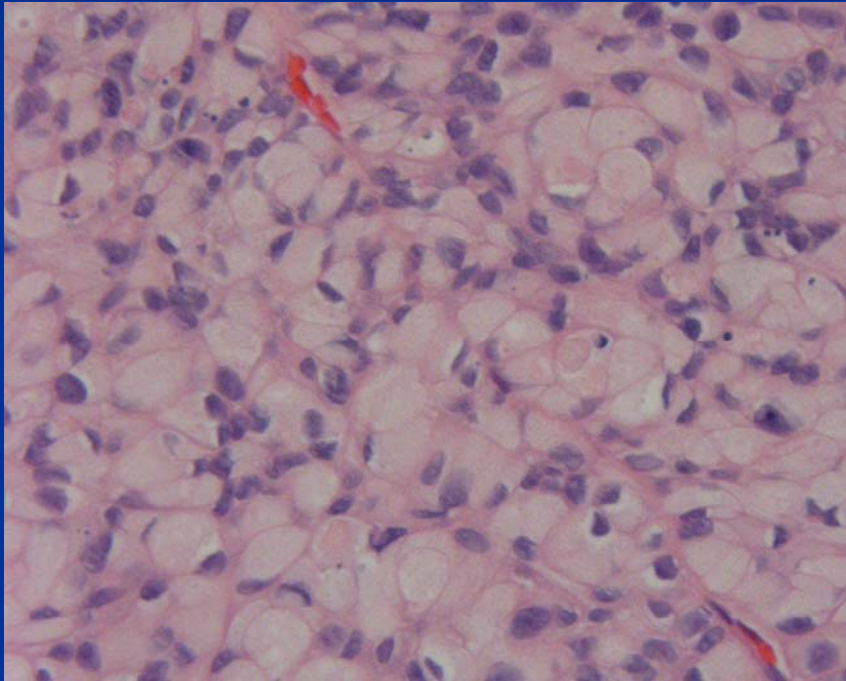

- Conventional BCC with granular change within epithelial cells
- Abrupt or gradual change
- No change in behavior
- DDX: Granular cell tumor



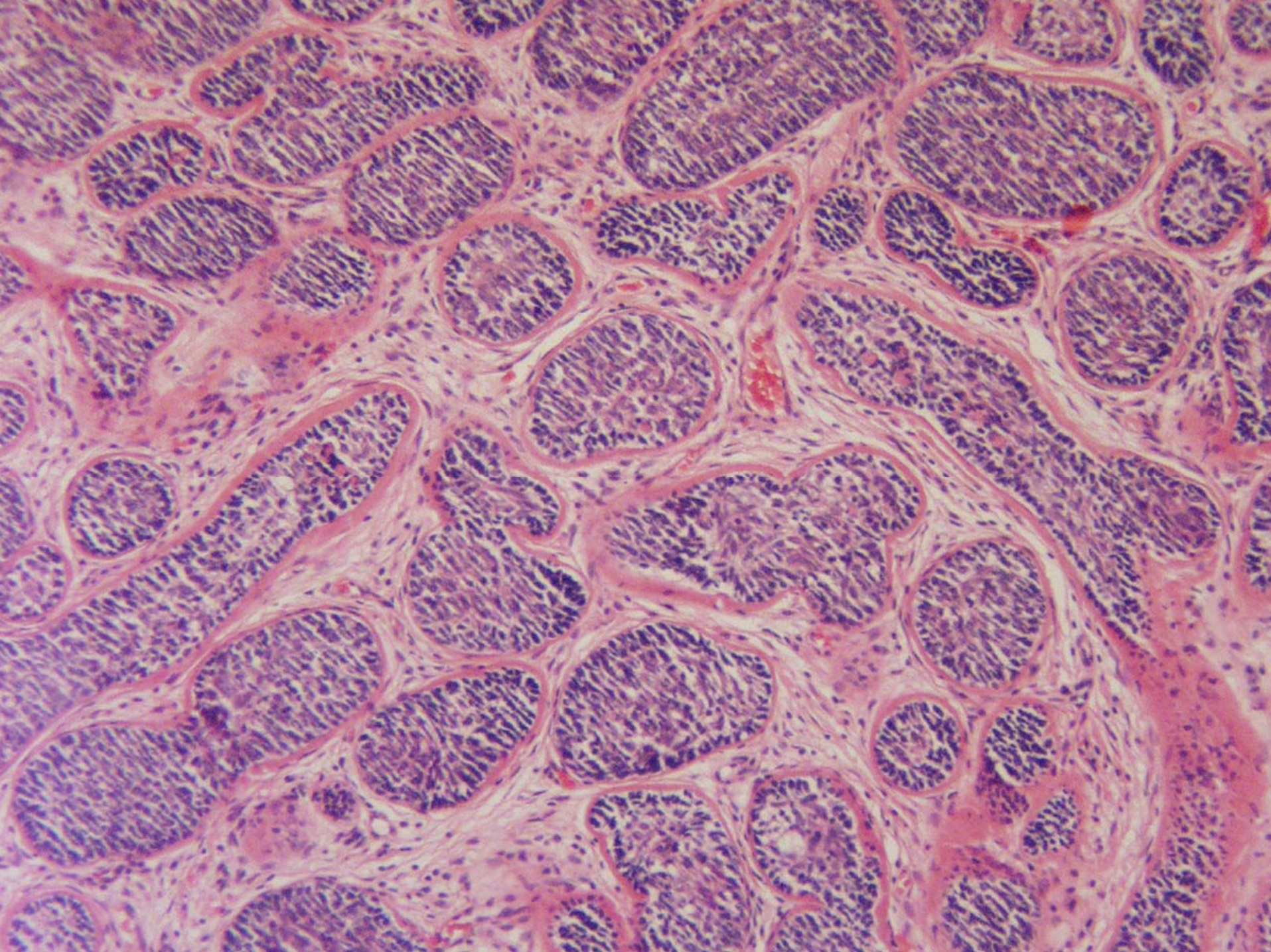



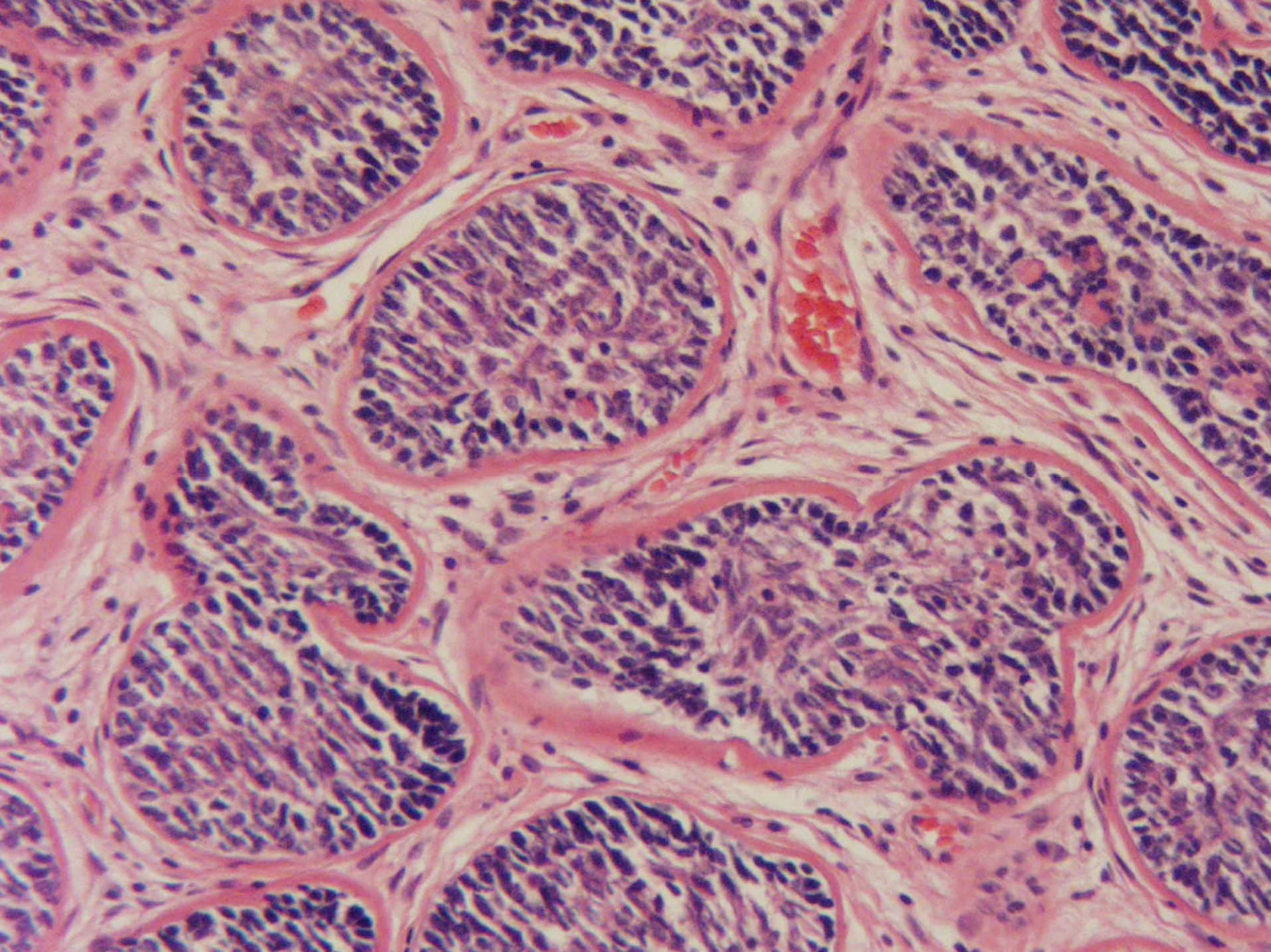



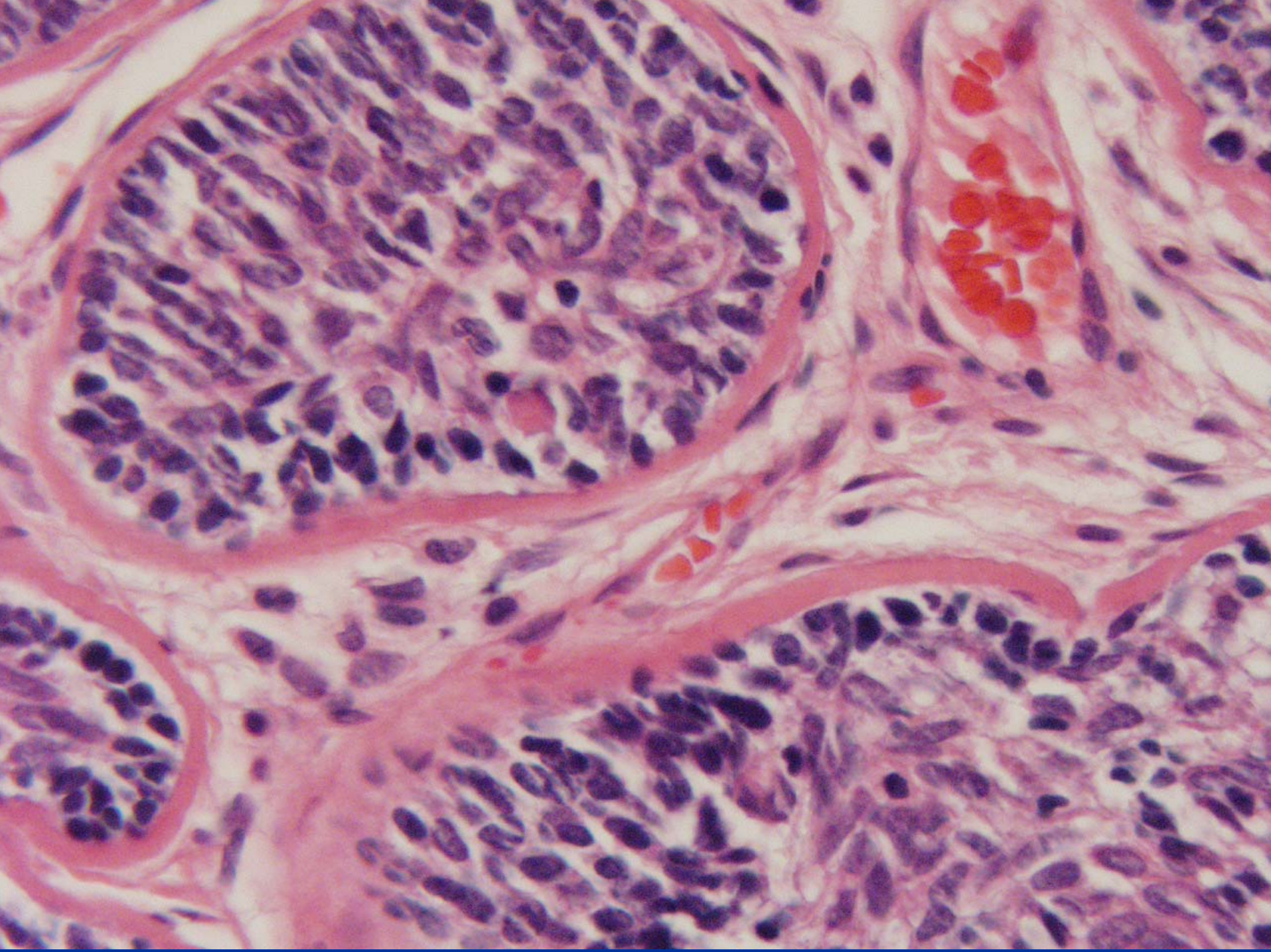



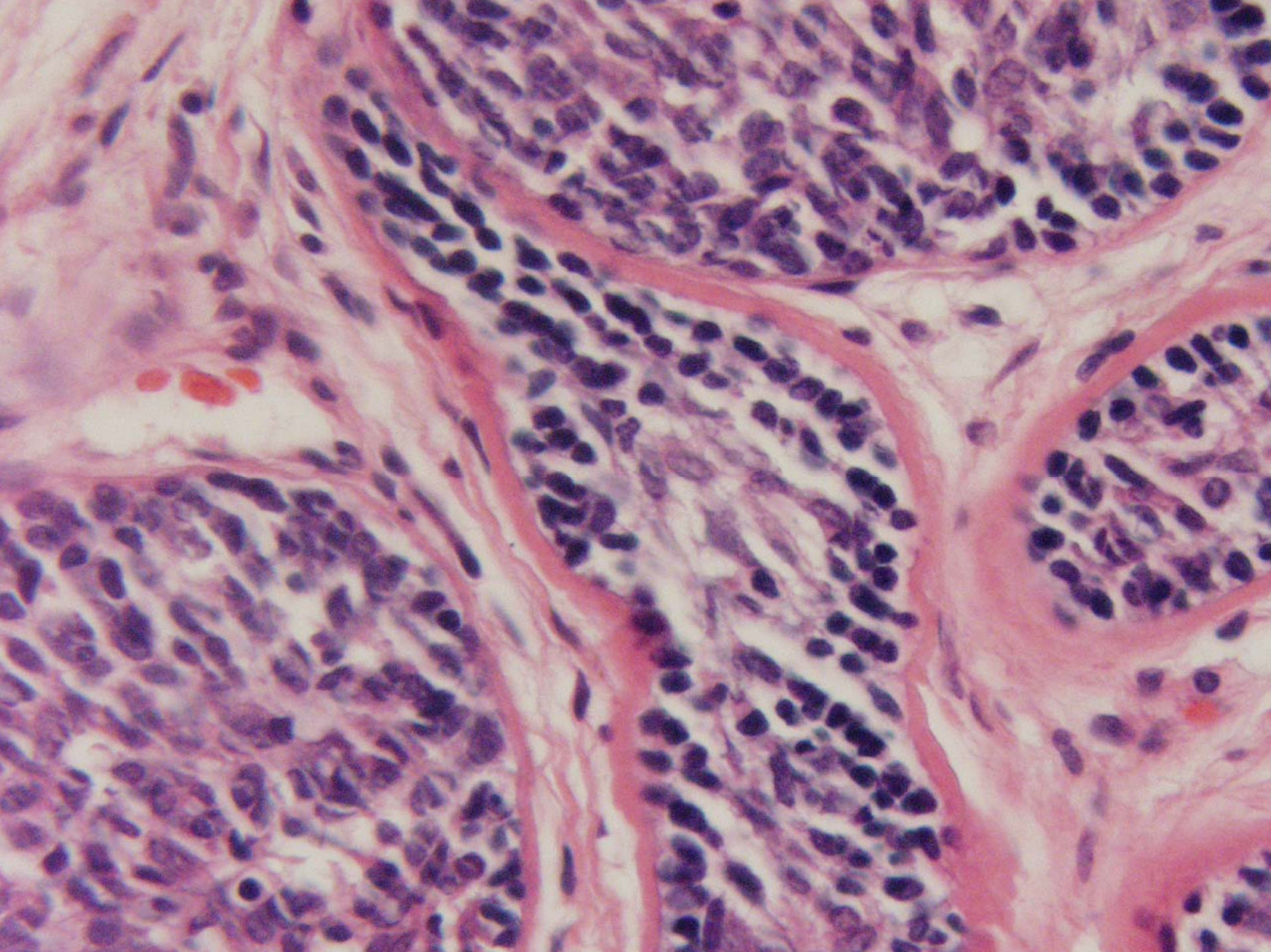



# Cylindroma



# Histopathology

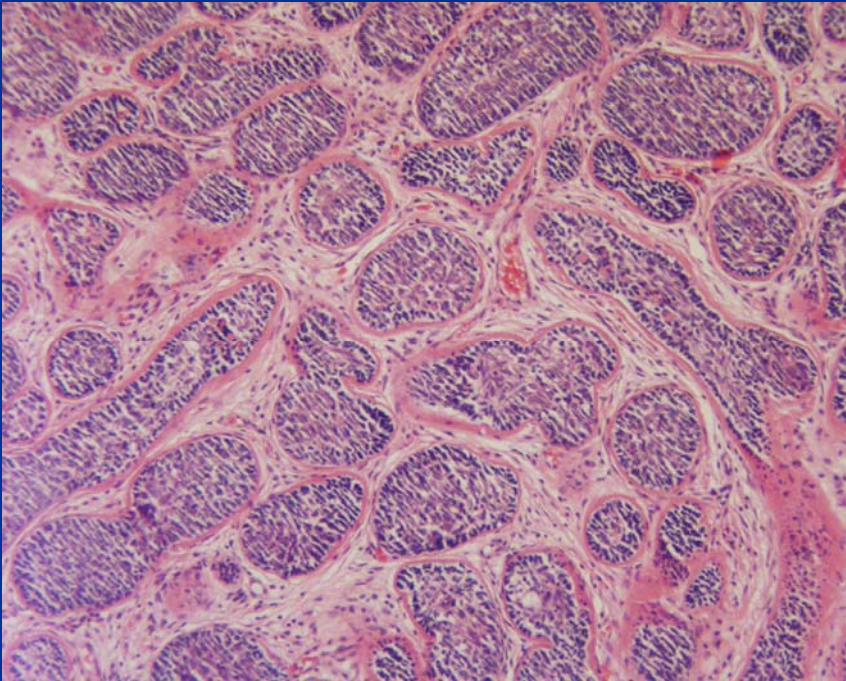

- Low power jigsaw puzzle-like architecture
- Hyalinized BM encircling nests
- Circumscribed growth pattern
- Bland cytology
- Overlap with eccrine spiradenoma